The Fresno Republican

VOL. XXXIV—NO. 127. FRESNO, CALIFORNIA, THURSDAY, NOVEMBER 19, 1908. PRICE FIVE CENTS

ROCKEFELLER RECOUNTS HISTORY

Goes on Stand to Tell of the Rise to Worldwide Power of the Standard Oil Company.

STARTED IN BUSINESS WITH FUND OF $4000

Says Progressive Business Methods and Not Unfair Competition Gave Him Advantage. How He Bought Rivals

NEW YORK, Nov. 18.—Relating his story with the air of a country gentleman of kindly mien, connecting a host of friends with incidents of days long past, John D. Rockefeller, president of the Standard Oil company, though for nearly ten years retired from the active cares of company direction, reviewed for more than two hours today the history of the early oil trade and the development of the company that later grew into the present so-called oil trust. Rockefeller was a witness for the defense in a suit to dissolve the Standard which is being prosecuted by the United States government, and his appearance at the hearing before Judge Franklin Ferriss, the referee, brought a large crowd to the customs building.

The head of the big oil combine was surrounded by an imposing circle of counsel and when he began his testimony he gazed complacently upon a swarm of newspaper men, behind whom pressed a throng that filled the room. Rockefeller appeared at complete ease, and when John G. Milburn of counsel for the Standard Oil company propounded his first question, the witness spoke out in full tones, as if he desired the most distant spectator in the chamber to hear.

His First Million.

Then, in a manner that indicated a pleasure of which he was about to tell, Rockefeller spoke of his start in the oil business and how under adverse conditions that business grew to proportions of the Standard Oil company of Ohio, with its capitalization of $1,000,000.

Rockefeller's eyes sparkled in reflection on that early financial organization and he spoke of its million dollar capitalization with almost boyish enthusiasm.

"It seemed very large to us, who began with only $4000 in 1862," he said.

Thus the proceedings lost in a sense their official aspect, because of the engaging manner which Rockefeller displayed his answers. A glow of health showed on his smooth shaven face and to inquiring newspaper men he replied that he had never felt better. The president of the Standard was dressed in a plain business suit of dark material, and across his waistcoat was suspended a heavy gold watch chain. A dark purple necktie in which a large pearl pin was set snuggled close to a high collar.

The development of Rockefeller's testimony today, which has carried him to the organization of the Standard Oil company of Ohio, indicated that one of the lines of the defense would be that the Standard Oil company is not the result of an aggressive policy to gain mastery of the oil trade, as charged, but the natural outcome of an economical development which the exigencies of the oil industry demanded.

Talks to the Reporters.

During a brief recess this afternoon, Rockefeller talked to the reporters on the Standard's growth, saying:

"What a wonderful thing it all has been—the growth of this business. It all seems like a dream to me and here I am accused of doing the very wicked thing of selling a good article at a lower price than any one else.

"This testimony here today brings back to my mind so clearly early days in Cleveland, where we were all friends and neighbors together. How well I remember that day in Cleveland when I went into the bank of T. H. Handy, who afterward became one of my dearest friends. I wanted to borrow money, but I did not have any collateral nor any one to endorse my notes. I told him what I wanted to do with it and then he asked me how much I wanted. 'I need $2000,' I said, and I got it. To that loan I attribute whatever success I have had in life since."

The taking of Rockefeller's testimony will be continued tomorrow.

Appears as Witness.

NEW YORK, Nov. 18.—Rockefeller had left the offices of the Standard Oil company shortly before 2 p. m. He was accompanied to the customs house, where the hearing is being held, by John G. Milburn and Moritz Rosenthal of counsel for the Standard Oil company. On his way Rockefeller was photographed by several newspaper photographers. He made no objection.

Rockefeller had scarcely entered the court room when his counsel motioned him to take the witness chair. The president of the Standard Oil company gave his testimony in a clear, resonant voice, which could be heard all over the room.

"Mr. Rockefeller, what is your full name?" asked Miller.

"John D. Rockefeller."

"Where do you live?"

"My legal residence is in this city, at 4 West fifty-fourth street."

"What was your first connection in the oil business?"

"About 1860, or 1862, not earlier than 1860 nor later than 1862. I was then a young man much younger than I am now."

His First Associates.

In reply to the question as to who were associated with him in the oil business in the beginning he gave the names of Morris James and Richard Clark and Samuel Andrews.

"A co-partnership was formed," said Mr. Rockefeller, "known as Andrews, Clark & Co., which operated at Cleveland, Ohio."

Rockefeller said that the refinery

(Continued on Page 6.)

RUEF'S CHAUFFEUR WANTED FROM OREGON

Governor Gillett Orders Him Requisitioned in Spite of the Enemies of the Graft Prosecution.

SACRAMENTO, Nov. 18.—Governor Gillett this evening granted the application of William J. Burns, special agent of the San Francisco district attorney's office, in which extradition was asked for Alexander S. Latham, formerly Abe Ruef's chauffeur. Latham is now under arrest in Portland, Oregon, and is charged in San Francisco, according to the application for requisition, with having accepted a bribe for the purpose of keeping him out of the way in the Tirey L. Ford trial last January.

Burns charges in his application for the requisition that Latham is an important witness in the graft cases, and that he, after being served with a subpoena, left the jurisdiction of the San Francisco courts, and was aided in doing this by the payment of $1000 by one Luther W. Brown and has since then been in hiding.

Latham is wanted to give testimony in the Ruef case, as he was the chauffeur who drove the machine from the Broderick street car barns at the time it is alleged that Ruef received the money from Tirey L. Ford and was afterwards driven to Ruef's apartments, and from there to the Western National bank, where Ruef had a safe deposit box.

Attorney J. E. Harper represented Latham at the hearing, which had been asked by Harper before the application was made for the requisition. The attorney said he had knowledge that there would be a request made for requisition and he protested against granting the same. This was made last Sunday.

In asking an adverse decision from the governor Harper filed an affidavit that he had searched the records of the police and magistrates' courts in San Francisco and had been unable to find that any complaint had been filed against Latham. He had particularly looked into the court records of Judge Cabaniss' docket and had been told there was nothing filed there against Latham. He further said that Judge Cabaniss had told him there had been nothing filed in his court and suggested that District Attorney Langdon be called up, which was done, but Harper was unable to find any trace of the complaint.

Secretary Cooper, who listened to the testimony took up the application of Burns and said that this contained certified copies of the complaint, attested by the signatures of Judge Cabaniss, also County Clerk H. I. Mulcrevy and he could not pass this up, but must take cognizance of the certifications. As Harper had nothing more to offer, Mr. Cooper decided he would grant the application and this was done.

Police Officer Charles H. Goff of San Francisco left at midnight for Portland where he will present the papers and ask for Latham.

CHINESE CLAIM MACAO FORFEITED

Portugal's Duplicity in Tatsu Maru Affair May Be Cause of Her Losing Rich Colony.

HONG KONG, Nov. 18.—Later advices from Macao say that the Chinese continue to insist that Portugal has practically made a renunciation of sovereignty and have raised the Chinese flag over the colony and are levying taxes.

The authorities are preparing to resist Portugal's claims by force if necessary and are installing a wireless telegraph system near the peninsula. A report from Lisbon that the Portuguese government had decided to send a number of war vessels to Macao is not given credence by the Chinese, who claim that only the gunboat Patria is coming. It is probable that the matter will be made a subject of conference between the Chinese and Portuguese authorities.

The natives are said to be ready for an outbreak against the Portuguese and in their attitude they are being supported, it is declared, by the Chinese officials.

When the Japanese steamer Tatsu Maru was seized some months ago off Macao by the Chinese viceroy on the charge of conveying arms to Chinese rebels, Portugal, in order to avoid the responsibility of intervening, claimed the seizure was made in Chinese waters. This, according to the Chinese government, amounted to a renunciation of Portugal's sovereign rights in Macao.

MAGNIFICENT THEATER OPENED IN SALT LAKE

Play House Costing $350,000 Has Lillian Nordica as the Initial Attraction.

SALT LAKE CITY, Nov. 18.—"The Colonial," Salt Lake City's new $350,000 fireproof playhouse, was formally opened tonight, Madame Lillian Nordica being the initial attraction. The seating capacity of the theater is nearly 1,900, and it was packed with a fashionable audience.

Previous to the performance, congratulatory addresses were delivered by Governor John C. Cutler, Mayor Bransford, Calvin Heilig, president, and John Cort, secretary of the Northwestern Theatrical Association. Messrs. Cort & Heilig have a fifteen year lease of the new amusement resort.

The building is of modern construction and the stage is one of the largest and most completely equipped in the country, its capacity being great enough for the most elaborate scenic productions. The interior of the new play house is decorated with white and gold. It will handle the Cort & Heilig productions.

MRS. RUSSELL SAGE GIVES $25,000 FOR COLORED COLLEGE

LEXINGTON, Ky., Nov. 18.—It was announced here last night that Mrs. Russell Sage of New York has given $25,000 toward the establishment of a college for colored youth in Kentucky to be a branch of Berea college. The college will be modeled after the Tuskegee Institute.

Whisky Warehouses Burned.

LOUISVILLE, Ky., Nov. 18.—Two warehouses of the Tom Moore Distilling company at Bardstown, in which were stored 15,000 barrels of whisky, were burned late today, entailing a loss to the firm of about $400,000. The loss to the government is $75,000.

GALLAGHER IS QUESTIONED BY ACH

Cross-Examination of Ruef's Former Representative May Require Several More Days.

JURY IS TOLD OF THE ASSAULT UPON HENEY

Judge Lawlor Admonishes That Incident in Court Has Nothing to Do With the Trial and Morris Haas Is Dead.

SAN FRANCISCO, Nov. 18.—With Hiram Johnson, Matthew I. Sullivan and Joseph J. Dwyer, three prominent attorneys who volunteered their services at the trial table in the place of Special Prosecutor F. J. Heney, who was shot down in the court room last Friday afternoon, the trial of Abraham Ruef, former political boss of San Francisco under several score of indictments charging him with bribery, was resumed before Judge Wm. P. Lawlor at 9 o'clock this morning where it was interrupted. The three attorneys are acting as assistants to Assistant District Attorney John O'Gara, but Johnson and Sullivan are virtually conducting the trial.

James L. Gallagher, the prosecution's star witness against Ruef, for whom he acted as agent in the alleged bribery transactions with the board of supervisors, whose direct examination had been finished by Mr. Heney two hours before he was shot, resumed the witness stand this morning. Henry Ach, chief counsel for Ruef, subjected him to a severe cross-examination, which in all probability will last for several days. Counsel for Ruef endeavored to get Gallagher to differentiate between "remembrance, best recollection and positive recollection," with which witness qualified his answers. This was productive of many sharp clashes between Ach, Johnson and Sullivan.

A strong force of police and detectives were again on duty in the court room, corridors and in front of the building and the precautionary measures put into effect immediately after the shooting have in no way been relaxed.

Only 200 Persons Admitted.

While the court room is supposed to be open to the public, not more than 200 people were admitted and these had to run the gauntlet of a double line of policemen on the step and in the corridors. Many were turned away and some were deftly searched for weapons, but there was no great crowd clamoring for admission.

In the court room an extra railing had been run from wall to wall directly behind the press tables, with but a single gate, located in the middle of the aisle, and operating with a spring lock. This effectually cut off the spectators from pressing forward. At the gate stood a policeman and anyone approaching the front part of the court room had to come up the other aisle past several policemen and directly under the eyes of six detectives, four of the prosecution's special agents and several deputy sheriffs, who sat facing the spectators. No one arose in his seat but the eyes of all the detectives and policemen were immediately watching his every move.

Touching upon the complaint of Ruef in his affidavit yesterday that his friends and attorneys associated with him in his defense were not allowed to enter the court room, Judge Lawlor this morning instructed the court attaches and the police to admit any and every person that Ruef or his counsel desired to have in the court room. At this, Matthew I. Sullivan asked if there was to be no restriction on numbers. The court replied that it would deal with the matter if the question should arise.

Jury Told of the Shot.

When the jury had entered the court, Judge Lawlor admonished them as follows:

"The court has on many occasions sought to convey to your minds the understanding of your duty in this case. It has been pointed out to you that Abraham Ruef pleaded not guilty to the charge against him, and you will pass solely upon facts in the case as shown by the evidence. I do not think I need amplify my admonitions in that respect. In view of the transaction that occurred in the court room on the afternoon of last Friday, the court, however, desires to reemphasize with all its power that the jurors must utterly disregard that transaction.

"The court realizes that the jurors may have seen a part of that transaction, or that phases of it may have come to their attention. The jurors must relieve their minds of anything they may have seen, they may have heard, or that may have been or will be communicated to them.

"I may state to you that Mr. Francis J. Heney was shot by a man giving the name of Morris Haas; that Mr. Heney was wounded as the result of that assault, but happily the wound is not serious, and there is every indication that Mr. Heney will recover. It may be stated also to you that the assailant afterwards took his own life in the county jail.

"The court admonishes the jury that this transaction, so far as this court, the jury, the defendant at bar, counsel and all interested in this trial must stand as though they are not concerned, and that no person is charged with any responsibility in regard to it.

"The entire matter should have no place in your mind and should cause no bias or prejudice against any one.

"Call the witness James L. Gallagher."

Ach Cross-Examines.

Gallagher in response to the questions of Ach admitted that he had been in conference with the new attorneys for the prosecution with reference to his testimony, since the trial was interrupted last Friday. Counsel for Ruef then took the witness over the political history of the convention which nominated him and the other members of the board of supervisors and delved into their reputation for honesty and integrity so far as known by the witness. Gallagher admitted that he had often given Ruef advice upon political matters and had recommended to him some of the supervisors for nomination, who were subsequently elected. Several of the men whom he recommended, however, did not meet with Ruef's approval, said the witness.

At noon court took a recess until 2 o'clock.

Afternoon Session.

In the afternoon session, counsel for Ruef elicited from Gallagher that early in January, 1905, a few days before the new board was inducted into office, the witness went to Supervisors-elect Wilson, Furey and Boxton and in effect informed them that he "would represent Ruef on the board and that there would be some 'deals.'"

"When Mr. Gallagher," asked Ach, "did you commit the first crime in your life punishable by a term in the penitentiary?"

The court sustained the objection to the question.

"Did you not know that you were committing a felony punishable by imprisonment up to fourteen years in the penitentiary when you offered bribes to the other supervisors and accepted them yourself?"

Sullivan objected strongly to the question, but the court ruled that the witness must answer it.

"I was familiar with the statutory provision in the matter," was Gallagher's reply.

"Did you not think it over, you, James L. Gallagher, a lawyer and supervisor-elect, before you went to the supervisors and told them that there would be some thing in it?"

"I undoubtedly thought of the matter, but I did not give it as much thought and consideration as I wish I had," said the witness.

"When Ruef asked you to make the propositions to the supervisors, did you call his attention to the fact that he and you would be committing crimes to do that?"

"No, I did not."

Judge Lawlor sharply reprimanded Ach for asking too many questions differing but little on the same subject, saying, "You might stand there for a month if that were permitted."

After getting Gallagher to admit that this was the tenth time that he was testifying to the bribery-graft cases for the prosecution, Ach asked the witness whether he had any agreement with the district attorney limiting the number of times that he was to testify.

"I have not. None other than the general agreement that I have with the district attorney."

Counsel for Ruef then went into the history of the immunity contracts given by the district attorney to the boodling supervisors.

HENEY IS GAINING STRENGTH RAPIDLY

SAN FRANCISCO, Nov. 18. — Optimistic reports concerning the condition of Francis J. Heney were issued today by Wallace I. Terry, who said:

"Mr. Heney is resting well. With the passing of each hour the patient is gaining strength. Liquid food is being administered to him. The worst is practically over, but in cases of this character infection is likely at any time until the wound is healed. However, we can hope for the best. Taking all the circumstances into consideration, Mr. Heney is doing exceedingly well and is on the road to recovery."

ROOT SAID TO BE ON SENATE SLATE

Though Taft Has Expressed a Great Desire to Retain Him as Secretary of State.

HOT SPRINGS, Va., Nov. 18.—There was a conference at the cottage today on New York politics, general political affairs and especially regarding persons and measures pertaining to the next administration. The conferees were President-Elect Taft, Vice-President-Elect Sherman, and William Ward, national Republican committeeman from New York.

While no one at the conference wishes to be quoted on the subject, it may be stated, as the opinion of all that Secretary Root will be the successor in the United States senate of T. C. Platt.

This, of course, is based upon the understanding that Root wishes the place.

Judge Taft has had no hesitancy from the first in giving positive expression to his desire to make Root the premier of his cabinet. He has said also that if his persuasion could prevail, the present secretary of state would retain that portfolio despite his senatorial ambitions.

"Mr. Root is pre-eminently a statesman," said Judge Taft, today, in referring to his cordial feeling and admiration for the secretary of state. "He has the most wonderful faculty for planning for the future, both with respect to domestic affairs and to international relations of any one I have known. He has such a plan for the development of our relations with the South and Central American countries. Such plans must, as indeed fall those of true statesmanship in any direction, be worked out step by step, with patience and time."

It is understood that Mr. Sherman gave it as his opinion to Judge Taft at the conference that Speaker Cannon would continue to hold that office in the 61st congress. Further details were unobtainable, the explanation given by Judge Taft being:

"It was a general talk regarding many matters and persons, just such talks as I desire and expect to have with the party leaders and those men who had to do with the campaign, and as a result of which in the end I shall be able to form opinions and make decisions. There was nothing definite done nor was the discussion of a character that its publicity would be either interesting or opportune."

President-Elect Taft sent a cablegram tonight, extending his hearty congratulations to Cuba, through Governor Magoon, on the conduct and result of the recent election there.

Judge Taft expressed doubt tonight that he would go to Cuba to witness the withdrawal of the American and the inauguration of the Cuban administration. This function will take place just at a time when, Mr. Taft said, he would be decidedly engrossed with the affairs of the administration.

CITRUS FRUIT TARIFF IS OPPOSED

Italian Dealers of New York Demand That Lemons Be Admitted Free to U. S.

"AMERICAN GROWERS GET TOO MUCH PROFIT."

California and Florida Fruit Interests Present a Plea for an Increase of Customs Duty in the New Tariff Bill.

WASHINGTON, Nov. 18.—Representatives of the California and Florida citrus fruit growers today before the house committee on ways and means urged a higher tariff on oranges and lemons. A protective tariff on pineapples and fresh vegetables was requested by Florida growers of these articles.

A protective tariff on oranges and lemons was strongly opposed by F. A. Hamilton, representing the Italian chamber of commerce and the citrus fruit trade of New York. He wanted the duty on lemons entirely removed, declaring that the American growers were securing an unreasonable profit and driving out the cheaper foreign fruits at the expense of the American people.

WASHINGTON, Nov. 18.—The so-termed "starch trust" was under fire at the hearing on tariff revision today before the house committee on ways and means. The cross-examination of B. J. Walton, representing the Corn Products Refining company, which it was claimed, monopolized the starch business, formed the most interesting incident at today's hearing on the tariff schedule covering agricultural products and provisions. Citrus fruits also occupied considerable attention.

Walton admitted that his company sells corn starch in the United Kingdom at a price 40 per cent less than it is sold in this country. He also admitted that there was a loss in selling corn stuych in Great Britain.

Boutell of Illinois wanted to know why Hill, a member of the committee from Connecticut, who is interested in the manufacture of an article requiring corn starch, could buy the starch in Great Britain at $2.25 a hundred pounds, pay the ocean freight of 10 cents and secure the article at a saving of 30 cents over the price demanded in the home market.

"Where does the 30 cents go?" he asked.

"The committee can understand why you desire a protective tariff," said Gains of West Virginia to the witness, "but we want to know why you should have it. You are selling your products in Great Britain, a free trade country, cheaper than here, but you want protection here."

"Why don't the American consumers go to London to buy their corn starch?" inquired Mr. Bonynge of Colorado.

To these and similar questions Walton was evidently at a loss to reply.

Representative Sereno Payne, chairman of the committee, and a "standpatter," supplied the answer.

"The sales of your products have been falling off in this country for some time past," said Payne, "and you are selling at a loss abroad in order to get rid of your product."

Senator Hale, who as a member of the finance committee of the senate will have to consider the proposed new tariff bill next March, asked that tapioca flour be included in the tariff putting a duty on starch. Several importers urged that tapioca flour be kept on the free list, where it was placed under a decision of the Supreme court.

MANY STORES SHIPPED TO MAGDALENA BAY

MARE ISLAND NAVY YARD, Cal., Nov. 18.—Orders have been received for the collier Justin, which has just arrived here from Magdalena Bay, to leave Friday on a return trip, and stores are being rushed aboard. The vessel will carry 2500 tons of provision for the use of the Pacific fleet during its practice cruise to the Central and South American countries.

The naval transport Buffalo left the quay wall yesterday for Magdalena Bay with stores and a large quantity of lumber to be used in connection with the target practice of the cruisers.

It is reported that the cruiser Albany, now in Southern waters, will come here next month for repairs.

The report that the torpedo boat flotilla is to return to Mare Island after the completion of target practice is declared to be unfounded. The boats are expected to accompany the fleet on its Southern cruise. The gunboat Yorktown, which sailed on Saturday, probably will go only as far as Panama after the target practice and not accompany the fleet into South American waters.

VARIOUS ST. PAUL LINES WILL NOT BE MERGED

NEW YORK, Nov. 18.—Denial was made today by Roswell Miller, chairman of the board of directors of the St. Paul railway of the rumored intention to merge the various companies in South Dakota, Montana, Idaho and Washington, which are building the St. Paul's extension to the Pacific coast, and the issue of bonds against this new line and its equipment. Miller said:

"Not only is it not true that the St. Paul road has any intention whatever of issuing any such bonds, but it has no intention of authorizing the issue of any bonds against the lines which are being built through to the coast."

"According to the company's officials, he new line will be opened and running all the way to Puget Sound for freight business before July 1st next.

MUNICIPAL WATER PLANTS A BLESSING

Representatives of California Cities Complain of Cost of Advertising for Street Improvements.

SACRAMENTO, Nov. 18.—The League of California Municipalities tonight mutually agreed that a municipally owned water plant is the only kind that should supply water to a city. Mayors and city trustees from all over the state spoke on the proposition, those having municipal water supplies declaring them to be a profitable investment and those not having them deploring the fact that they had to depend on private companies.

In the morning and afternoon sessions there was considerable discussion on the contract law and some favored an amendment whereby city officials could be given more latitude in letting a contract. Many favored municipal work to be done by day labor instead of letting contracts.

A committee was appointed to make an attempt to have the legislature modify the Voorman act so that it will not be necessary to advertise so much when it is proposed to make street improvements.

SPEED SIGNS MUST BE POSTED BY MUNICIPALITY

Otherwise Convictions for Fast Driving Cannot Be Secured, Says Judge.

LOS ANGELES, Nov. 18.—Superior Judge Wilbur has decided that municipalities have not exclusive control of municipal affairs. In a written decision today, he declared the city ordinance regulating speed to be invalid. Judge Wilbur points out that the state law provides that signs must be erected along thoroughfares designating the speed limit. Attorneys for the city admitted this had not been done.

The decision is the result of an appeal made by W. P. Boland, who was convicted in the police court of violating the speed ordinance. Judge Wilbur held the conviction was unwarranted and reversed the decision. The city attorney's contention was that under article 2 of the constitution cities are given the right of exclusive control in municipal affairs and that the regulation of speed of automobiles and other vehicles come properly under this head.

Order Against American Cattle.

LONDON, Nov. 18.—The board of agriculture has issued an order prohibiting the importation of cattle from Pennsylvania, owing to the outbreak of the foot and mouth disease there.

OLD MAN KILLED BY THREE YOUTHS

Boys Arrange to Rob Grandfather of One of Them and Murder to Conceal the Crime

VINELAND, N. J., Nov. 18.—Walter Zeller, 19 years old, and Cline Wheeler, his 20-year-old companion, charged with the murder of William Read, the grandfather of Zeller, last Friday night, have confessed their guilt. Zeller has confessed to the murder plot, but seeks to lay the actual commission of the crime upon Wheeler. Herbert Grigg, another 18-year-old boy, implicated in the confession, disappeared from his father's farm yesterday. Zeller and Wheeler admitted that the motive was robbery.

Read was more than 70 years old and quite wealthy. He lived with his son-in-law, William E. Cooper. Zeller is a son of Mrs. Cooper by her first husband. The murdered man was found dead in his room last Saturday morning, having been shot and beaten. Much of the money he was in the habit of displaying was missing. Suspicion fell upon Young Zeller and he was taken into custody last evening after the funeral. He stoutly denied the accusation, but finally broke down and told of the crime.

Zeller confessed, according to detectives that with Wheeler and Grigg he attempted to rob his grandfather on Hallowe'en night while Mr. and Mrs. Cooper were away from the house.

Before they could get to the old man, he said, Read awoke and they fled, fearing he would recognize them. Zeller learned that his parents were going to the theater and he and his two companions on Saturday again laid plans to rob the old man. Walter Zeller and his brother, William, went to the theater, Walter returning before the performance was over. Walter said he remained away from the house while his grandfather was being killed.

"I had nothing to do with the murder," he sobbed. "Cline and Herbert killed grandpop. I stayed four blocks from the house while they did it. Wheeler fired the shot and fifteen minutes later he came up to me with Grigg and said:

"'My God, Walter, we have killed your grandfather.'"

Wheeler was arrested at his home here shortly after Zeller was taken into custody. The detectives say he signed a deposition.

Detective Lore and Spencer would not say at this time what Zeller and Wheeler told them about the $1500 alleged to be missing. The detectives hope to find the money today.

The detectives say that Read was struck with a cane by one of the boys. The old man is said to have taken it from him. It is believed by the detectives that Read was killed because the boys feared he would recognize them.

PHILADELPHIA, Nov. 18.—Charged with being an accomplice in the murder of William Read, Herbert Grigg was arrested at the home of relatives in this city today. Grigg denied that he had any connection with the murder. In his possession was found a 32-caliber cartridge of the kind supposed to have been used in the gun with which Read was shot.

Charged With Dynamiting Saloon.

BUTTE, Mont., Nov. 18.—Mike Butler, a member of the Butte fire department, was arrested today and charged with dynamiting the [illegible] saloon in the red-light district last night. The proprietor of the place says Butler declared, when pressed for payment of a bar bill, that he "would get even."

CZAR'S TROOPS ON PERSIAN BORDER

Journals at St. Petersburg Urge the Government to Intervene Actively in Shah's Domain.

RULER WILL ANSWER REFORMERS' DEMANDS

It Is Understood That Today He Will Propose an Elective Council of State to Which Ministry Is to Be Responsible

ST. PETERSBURG, Nov. 18.—A dispatch received here from Julfa, on the frontier between Persia and Russia, says that a battalion of a Caucasian rifle regiment has arrived here to guard the frontier. Upon learning of the coming in of these reinforcements, the detachment of Persian nationalists that were reported last week as throwing up fortifications around Julfa retired hastily to Aladar, ten miles to the south.

The Novoe Vremya and the Bourse Gazette take the lead in demanding today that the Russian government intervene immediately in Persia.

The Novoe Vremya expresses the conservative opinion, while the Bourse Gazette voices the sentiment of the Liberal party. The first paper calls for the subjection of Setar Khan, while the Gazette demands that the Shah be forced to establish a parliamentary system of government.

According to the Novoe Vremya, the war office proposed last summer to send a brigade of infantry and artillery to Tabriz, but this proposal was overruled by the foreign office. Today the nationalists in Azerbaijan province are showing unmistakable signs of their intention to place themselves under the protection of Turkey, and Turkey is willing.

Furthermore, great quantities of arms are being smuggled into Persia by German traders. Continuing, the Novoe Vremya cites the examples of Khiva Khokan and Bokhara, which lost their independence on account of attacks upon Russian traders similar to those now being made in Persia.

It laments this change in Russian policy, and demands that Russia take advantage of the permission of Great Britain and restore order in Azerbaijan.

TEHERAN, Nov. 18.—The Shah has summoned the representatives of his various classes in Persia to appear before him tomorrow and hear his decision in the matter of a constitutional government. It is understood that His Majesty will propose the formation of what may be called a council of state. This body shall consist of forty members, elected on limited suffrage and with power to control the ministers, but without constitutional powers.

LONDON, Nov. 18.—A special dispatch from Teheran says that the Turkish ambassador has left secretly for Constantinople. His departure is attributed, the dispatch adds, to the rumored plan to annex the Persian province of Azerbaijan to Turkey.

The intimation contained in this dispatch is offset by the fact that the departure of the Turkish ambassador was announced two days ago from Teheran. It was then said that he was going to Constantinople on leave of absence.

WILL NOT CERTIFY TO "FRAT" BOYS SCHOLARSHIP

Los Angeles Schools to Refuse Recognition of Credits Earned in High School Classes.

LOS ANGELES, Nov. 18.—By a notice, the language of which is unmistakable, served today by E. C. Moore, superintendent of the city schools, it will be impossible for any pupil of the high schools of Los Angeles, who are members of secret orders, commonly known as fraternities or any kindred organizations, to secure the recommendations necessary for a graduate of these schools to matriculate with universities of this or any other state, without examination. If any who are members do not show to the superintendent indisputable proof that he or she is no longer a member of such society. This proof must be in Moore's hands by December 18th next.

Moore has further determined the failure to relinquish membership in fraternities, sororities, societies and clubs by January 30, 1909, shall be cause for suspension from the schools to which such members are attached; and to make the assurance all connections have been severed doubly certain, an oath will be required.

This notice disposes of the question whether the four boys of the Polytechnic high school and two members of the Los Angeles high school who have been suspended for being members of the Kappa Delta order shall be expelled or permitted to resume their connection with the schools.

BANKER ROTHSCHILD DIES IN SING SING

NEW YORK, Nov. 18.—David Rothschild, president of the Federal bank of this city, which was closed in 1904 by the banking department, died in Sing Sing prison today, where he was serving a sentence for his connection with one of the most remarkable instances of "high finance" ever known here. He still had a year and a half to serve.

Rothschild was charged with misappropriating $200,000 of the bank's funds. At the time of the Federal bank failure, the Globe Security company, another of Rothschild's concerns, also failed. Hundreds of small investors in the Central States bought bonds from the Globe under promises of high rates of interest and these put practically all their money. The Federal bank did business with small merchants and manufacturers of the East Side of New York and its failure ruined many of them.

New Line Phoenix Mufflers, white, sky, brown, black 50c

Gottschalk's

Box Ruching—6 assorted patterns in each box, white and colors, box 45c

Ladies' Suits $17.50

Perfection in Style and Workmanship

Suits of beautiful fancy material in stripes, stunning long coat models, prettily trimmed with satin bands and buttons to match; well tailored and lined with Skinner's satin. You will do well to look these over if contemplating buying a moderately priced suit as they are splendid values, well worth $22.50.

Personality Suits $25.00

Suits that by their very character present strong arguments in their own favor, that give evidence of expert tailoring, that reflect the personality of the wearer in style and color. We show this in a long, hipless coat, full cut gored skirt, trimmed with eight inch fold of same material and buttons to match.

Misses' Suits $10, $12

We are showing an exceptionally strong line of Misses' suits; all sizes, hipless coats; skirts cut very full, trimmed with straps of self material and lined with Skinner's satin; velvet collar and cuffs; a wide range of colors and materials to select from.

Dress Goods Values Rarely Equaled

The many eager shoppers who attended our Dress Goods Sale Wednesday were more than surprised at the exceptional values offered. Some of the lines are broken badly after the rush of yesterday, but other lines have been added to replete the assortment, so you can come with the assurance of finding something that will please you. The prices are right.

35c 32-inch Granite Plaids	18c
20c 24-inch Danish Cloth	16 1-2c
35c 36-inch Dark Cheviot Mixtures	23c
$1.00 44-inch Black Sicilian	83c
50c 36-inch Homespun Flannel	42c
$1.25 45-inch Cream French Serge	98c
35c 36-inch Shepherd Checks	23c
50c 36-inch Homespun Panama	29c
60c 42-inch Shadow Checks Suiting	47c
$1.00 52-inch Plain Panama	88c
$1.25 52-inch Colored Broadcloths	98c
$1.50 54-inch Chiffon Panama	$1.29
$1.75 52-inch Chiffon Broadcloth	$1.58
$1.75 52-inch Cream Serge	$1.58
45c 36-inch Gray Panamas	29c
$2.00 52-inch Black Broadcloth	$1.69
$1.50 45-inch Black Poplin	$1.38
45c 36-inch Colored Cashmere	35c

Blankets

Heavy cotton twilled blankets, long fleece, double bed size, gray and tan; extra values ..... $1.50 pr.

5 lb. Oregon wool blankets, double bed size, gray only. Specially priced ..... $4 pr.

11-4 white wool nap blankets, with pink or blue border; exceptional value.. $2.50 pr.

11-4 white wool blankets, silk bound, velvet finish, heavy weight ..... $3.50 pr.

25c Eiderdown 15c

Just the thing for kimonos for these crisp mornings; beautiful designs in figures and stripes; over one hundred patterns to select from. To be seen is to be appreciated: on sale today ..... 15c yard

LADIES' KNIT UNDERWEAR UNDERPRICED

Specially priced for today's selling. "Vega Silk," Vests and Tights in silk and wool; pink and blue only; regular $1.50 value. Special as long as they last 98c

Ladies' fleece lined vests and pants in cream and gray; a splendid garment and would seem cheap at 50c. Our price; special ..... 39c each

"HONEYMOONERS" TO SPOON MERRILY AT BARTON NEXT SUNDAY NIGHT

Gertrude Le Brandt, in "The Honeymooners," at the Barton Sunday evening.

Fresno theater users are promised a lot of excellent music when Gertrude Le Brandt's "The Honeymooners" (?) their entire engagement at the Barton next Sunday evening, November 22nd. The Fresno Sta. is [illegible] to be [illegible] Fresno with some [illegible] that the attention of [illegible] and which are "Worth A Year With Only" [illegible] "Dance Little Girlie, Dance Strong For You" It will be worth while to visit the performance and get ahead to the good things. In addition to the show the famous song "Dreaming Is My Home" will be a treat for all lovers of typical up to date music.

None of the Cohan productions has the number of typical songs as has the "Honeymooners" any of all the comedians who appear in the various pieces of George M. Cohan are apparently to have advantage this year. Monday The half dozen choruses in which the entire company takes part are enthusiastically and lyrically delicious and never fail to bring out the most enthusiastic applause. The special numbers sung by Miss Wheelan and Miss Gibbs are invariably encored every time, and there are others which from our impression of them the imperial, especially the song, "I'm a Popular Man," sung by Tom Lewis, and the song "When I Get Married" sung by Thomas Heath.

George M. Cohan has never been noted for the brevity of his pieces and in all the productions in which he is starring there are very few scenes that are not burdened with comedy lines. Cohan has gone to the extreme in this respect in "The Honeymooners" and the result is that the laughs come in a continuous stream from the time the curtain rises until it falls. The Barton people have secured a number of the best comedy lines in the piece and have added to them a number of local hits that will be sure to please the Fresno audiences.

Miss Le Brandt is a comedienne of the highest order and her work in the role of Mrs. Jimmie Dunn is a revelation to those who have not seen her before. Her voice is sweet and she sings with a charm that is irresistible. Her dancing is a thing of joy and her entire performance is one that will be long remembered by those who see it. Her supporting company is composed of a number of well known people who have been with the Cohan productions for many years. Among the number are Frank Lalor, Charles J. Wilson, Edgar Dudley, Morris Leonard, Harry Maxwell, Sidney M. De Vere, M. J. Jordan, Gaston Bell, Hart, Clem Merseyeau, Joseph E. Sweeney, Gus Pedis, John J. Fitzgerald, Eddie Lee, John V. McDonald, Kitty Lewis and Lad Ritchie. The dancing Ku Klux Klan cavalry of uniformed women men and horses forms one of the most picturesque features of the show. The curtain rises for "The Honeymooners" will open promptly at 8 o'clock.

Record Breaking Success

With the prestige of having broken all records for theatrical business both in the large cities and "on the road," "The Honeymooners" comes to the Barton next Monday evening. Everywhere "The Honeymooners" has stood out distinctively from other plays. For example, its success in Chicago eclipsed anything that had gone before. The critics received it with acclaim, and the best evidence of its popularity was the long list of ticket buyers which, it is said, for one week, was so unusual that every newspaper in Chicago commented on the fact. What happened in Chicago was but a duplicate of "The Honeymooners" experience in New York, Washington, Baltimore, St. Louis, Kansas City and other great towns. Both company and production are identical with the original one in the East, in the company are such sterling actors as Frank Lalor, Charles J. Wilson, Edgar Dudley, Morris Leonard, Harry Maxwell, Sidney M. De Vere, M. J. Jordan, Gaston Bell, Hart, Clem Merseyeau, Joseph E. Sweeney, Gus Pedis, John J. Fitzgerald, Eddie Lee, John V. McDonald, Kitty Lewis and Lad Ritchie. The dancing Ku Klux Klan cavalry of uniformed women men and horses forms one of the most picturesque features of the show. The curtain rises for "The Honeymooners" will open promptly at 8 o'clock.

SEEKS TO KILL BABE AND SISTER-IN-LAW

H. P. Main Frustrated in Terrible Crime.

Drink and Domestic Trouble Prompt the Contemplated Deed.

VISALIA, Nov. 18. Desperate had he intended to kill both his sister-in-law, Mrs. W. E. Patterson of Dinuba, his own sweetheart child and then commit suicide, and that he is not responsible for the contemplated crime. H. P. Main, a man of 29 years of age, is an inmate of the county jail. Having been brought to town the day before from Dinuba he was arraigned before Justice of the Peace Harper.

Main went to the Patterson residence yesterday afternoon after driving there from Armona, in Kings county, where he took a vehicle by force from a Hanford woman of the underworld with whom it is said, he had been familiar. Mrs. Patterson, who was along ready to take a train for Hanford to visit with relatives, had arisen and her husband and the child were also awake. A conversation which probably they all saw their lives were in jeopardy, ensued. Mrs. Patterson expected the bad whom he expected to find Mrs. Patterson and the baby with open razor in hand, rushed to the room and grappled with him for the razor out of the room, then holding him prisoner until the arrival of an officer.

Main had visited the Patterson's the week before and had heard Mr. Patterson remark that he would be away all this week. It was with the expectation that he was of finding the mother and the child alone and unprotected that he visited the place.

Mrs. Griffin, who is a sister of Mrs. Patterson, had separated from him some months ago, putting the child in an orphanage. The Pattersons procured the child and are bringing it up, having no children of their own. Main had been drinking heavily of late, although it is stated, he was not intoxicated at the time of the attempted double murder.

Justice Clark today rendered an oral decision in the battery cases of Coats vs. Lowery and Lowery vs. Coats, which have occupied the attention of the court for several days, and in which an array of attorneys were represented. The judge declared that he was unable to sift from the evidence, which was so conflicting, who struck the first blow, or who was more to blame, and ordered both cases dismissed. Both sides therefore win and lose. The case has stirred up no little interest locally, both families being interested. There was hair and marks of teeth exhibited in evidence, also knives and the rifle used by each side in defensive and aggressive weapons.

The report that County Clerk E. L. Scott has obtained an option on the stock of the Pioneer Bank of Porterville with the intention of converting it into a local state institution has been confirmed. Mr. Scott may become the new cashier of the bank at a later date.

Woodcraft Circle, Women of Woodcraft, last elected officers for the ensuing term as follows: Past guardian neighbor, Jessie B. Anderson; guardian neighbor, Mrs. Addie Buckman; advisor, Mr. Celeste Metcalf; magic advisor, Mr. Celeste Metcalf; magician, Mrs. Mary Eddy; clerk, Mrs. E. K. Anderson; banker, Mrs. Mary Wear; attendant, Mrs. Kate Herry; captain of the guard, Mrs. Mollie Lipscomb; outer sentinel, Mrs. Alice Fitzgerald; inner sentinel, Mrs. Gertrude Smith; musician, Mrs. Edith Rode; manager, R. G. Green.

Magnolia Circle, Women of Woodcraft, have also elected officers, the following being the list: Neighbor guardian, Mrs. Bertha Kelly; clerk, Mrs. Nancy Swanson; advisor, Mrs. Minnie Hamilton; banker, Mrs. Agnes Malloch; magician, Mrs. Julia Maskal; attendant, Mrs. Dora Stephens; inner sentinel, Mrs. Jerusha Watson; outer sentinel, J. B. Simpson; captain of guards, Mrs. Lenora Crooks; manager, Arthur Krohn; musician, Miss Margaret Fitzgerald.

BRANDENBERGER HELD UNDER $1,000 BONDS

Young Russian, Whom Police Assert Blackmailed M. R. Madary, Still Declares That He Is Innocent.

Robert Brandenberger, the young Russian who was arrested a week ago on a charge of having attempted to extort the sum of $200 from M. R. Madary, president of the Madary Planing mills of this city, threatening to kill Mr. Madary and burn down the plant if the money was not forthcoming, was given an examinement before Judge Graham yesterday.

His bail was fixed at $1000, in default of which he was returned to his cell in the county jail to await his preliminary examination on November 25th. Brandenberger has retained Attorney S. C. St. John to defend him. The attorney looked after the interests of the accused in court, and it is understood that an alibi will be attempted to be established when the case comes to trial.

Brandenberger declared repeatedly that he was not implicated in the plot of the "Dead Men's Club" to blackmail Madary, despite the fact that the police department claims that they have offered evidence to positively prove that Brandenberger was the author. The prisoner has been searched several times in his cell by the police detectives and sheriff, but he refuses to talk about the case.

GIVES HIGHWAYMAN REAL PAPKE JOLT

C. A. McGarvin Thwarts Robbers With His Fist.

Bad Couple Tries Hold-Up Without a Gun, and One Comes to Grief.

A desperate hold-up man was bowled over early last night, when he and a pal tried to stand up C. A. McGarvin at the crossing of the Santa Fe railroad over Thorne avenue. He then got up and took to his heels and both of them made their escape.

McGarvin was accosted by two men as he approached the crossing. It was dark at the time, which was about 6 o'c, and he was not able to see them well. They stopped him and told him they wanted his money. McGarvin looked, and say he only gun pointed at his face. So on the impulse of the moment, he shot out his fist and clipped one of the highwaymen on the chin. The man went down, but was up and off after his fleeing companion in a moment. That was the last of them.

McGarvin was able to give no description of the fellows, except that they were young, probably 20 years of age. In the darkness he could make out nothing further of their appearance.

The affair was reported by telephone to police headquarters about 7 o'clock. Officers Knight and Hohn went to the scene of the hold-up, but could find no trace of the bad men about.

The identity of the robbers is unknown.

REEDLEY WANTS A CONFERENCE

On Matters Affecting Welfare of the Townspeople.

Supervisors Call for Plans and Estimates on Elevator in the Courthouse.

The Reedley Chamber of Commerce has invited itself to a conference with the supervisors, who fixed the time for it for next Saturday morning. The invitation did not state what the subject of the conference would be, save generally that it is on a matter of material interest to the townspeople. There are two such subjects presently agitating the people of Reedley.

One is the construction of a bridge across the Kings river below the site of the present structure and to construct which the board unanimously pledged itself about two months ago. Plans and specifications have been drawn and accepted, but nothing further done officially as to the site selection or the obtaining of rights of way for the approaches. The Reedley people may come to learn why there has been so much delay, if it is proposed to erect the bridge before the winter high water gets in, one of the strongest arguments advanced before the board for the construction of this bridge was that the citizens themselves have subscribed the larger part of the money for the cost of the bridge, which will be about $5000, but there have been whisperings in the board that when more is known about this subscription money something more may also be learned on the subject of construction.

The other subject agitating Reedley is town incorporation, meetings with that object in view having been held, and a committee named to map out the town boundary lines. It may be that this will be considered at the conference on the petition to initiate proceedings for a town incorporation election.

Court House Elevator.

The supervisors made provision in the tax levy for an elevator in the court house building, and Supervisor Johnson, whose hobby this proposition has been, brought up this matter yesterday to move to advertise for a call for plans and specifications and an estimate of the cost of installing such a lift from the ground to the fourth floor of the building. The proposition is for an electric power operated elevator, the cost estimated at from $8000 to $10,000. The bids called for will be opened on the 22nd ult. The supervisors have no particular choice of location for the elevator, and will leave this matter to the bidders.

Fuel Oil For County.

To the Associated Oil company was awarded the contract to furnish fuel oil for the county institutions at $1.50 per barrel on court house tank deliveries and $1.55 on hospital delivery. The Associated had no competition in the bids. Last year with competition the contract price was a flat rate of $1.22 per barrel.

Call For Groceries.

The supervisors will open bids on the 7th prox. on the call for tenders to furnish groceries to the public institutions.

Given Leave of Absence.

Sheriff Cuttenden was given leave of absence for thirty days with permission to go beyond the State, if he finds it necessary.

First Reading.

First reading was had of the application of G. Gagopl for a liquor license at Firebaugh.

The mere fact that

Scott's Emulsion

is universally recommended for Consumption is proof positive that it is the most energizing and strengthening preparation in the world.

It warms and nourishes, it enriches the blood, stops loss of flesh and builds up. Get *Scott's.*

Send this advertisement, together with name of paper in which it appears, your address and four cents to cover postage, and we will send you a "Complete Handy Atlas of the World." SCOTT & BOWNE, 409 Pearl Street, New York

Every Man Read This

[illegible]

Shuffling Opticians

When you want the best far-and-near glass made, demand a Kryptok.

It is made without the cement, without the pieces pasted on, and without the prominent surface seams which characterize the old-style bifocal.

This is the glass we have been pushing for five years, and is now sold by reputable opticians all over the world.

A written certificate goes with every pair, and the frank optician will be prompt to give it to you. The man who is trying to dupe you with an imitation will shuffle and try to avoid giving you the guarantee. Don't take the glasses unless you get it.

CHINN BERETTA OPTICAL COMPANY

2015 Mariposa St., Fresno

Stores also in San Francisco, Oakland, Stockton and Sacramento.

Dr. B. W. Doyle

Dentist.

An up-to-date dental establishment in every respect. The most modern equipments.

If you are looking for a good dentist call on us. Prices reasonable.

EXAMINATION FREE.

Rooms 27-28 : Fiske Bldg.

Beauty in Jewelry

is not the only requisite. Reliability is equally important. That is why this is a safe place to buy that locket, necklace, brooch, bracelet, or ring. For you can depend on the jewelry you buy here. We warrant the exact quality of what we sell. You can judge of the beauty for yourself. The quality is assured by our guarantee.

M. SAIER
JEWELER
1917 Mariposa Street

Haven Auto Co. Garage

Agents for Mitchell Motor Cars
Agents for Hartford Tires

Repairing, Supplies, Livery

Phone Main 102. 1245-1251 K St.

HAVE YOU SEEN **McClain's BALL BAT CIGAR**

IT IS A WONDER FOR 10 CENTS

"Not Guilty" of Peonage.

NEW YORK, Nov. 19.—Circuit Judge Howe today ordered a jury to return a verdict of not guilty in the cases of David E. Hartley, an agent for the Florida East Coast railroad, and three employment agents of this city, who were accused of conspiracy to hold workmen in peonage and slavery while the men were building that road. The jury returned the verdict as ordered.

Arrested for Old Crime.

LOS ANGELES, Nov. 18.—Henry Whittaker, a veteran of the Philippine war and member of the Soldiers' Home, is in the city jail on his arrival under orders from Roanoke, Ala., where it is alleged he shot his brother twelve years ago in a quarrel over their father's estate. Perry Hodges is said to have been the name he went by at that time. Officers claim that he admits he shot his brother in a quarrel and fled without learning the result of the shooting.

AN OPEN LETTER

To the Editor of the Republican and I Want the People of Fresno to Know that I write the following Voluntarily.—Harry L. Goodel.

I write these few lines out of gratitude for what Mi-o-na has done for me for dyspepsia and indigestion.

I have suffered for the past few years, and have tried different doctors, but have had no relief until I bought a 50 cent box of Mi-o-na from our drug store (R. W. Knowlton's) more a short time ago.

The first box did me so much good that I immediately purchased another one, and I now feel better than I have at any time in the past five years. Am able to eat anything and everything, and get a good night's sleep afterwards.

Was so bad at one time that all I was able to eat for over a month was a raw egg in a half a glass of milk, two or three times a day.

I would earnestly advise anyone suffering as I was from dyspepsia, to give this remedy a fair trial. I remain, gratefully yours, Harry L. Goodel, No. 9½ River St., Astabula, O.

Mi-o-na is the only logical dyspepsia remedy on the market today. It is not a digester. It does not contain a particle of pepsin. It cures by building up the muscular walls of the stomach, and making the stomach so strong and perfect that it is able without artificial help to digest an ordinary meal with ease, and without discomfort.

The experience of Mr. Goodel is a common one, and it is safe to say that Mi-o-na tablets have cured more acute and chronic diseases of the stomach than any other medicine. The San Joaquin Drug Co. sells it at 50 cents a box, and guarantees it to cure or money back.

BE PERSUADED

to get a bottle of the Bitters today and give it a fair chance to restore your stomach to a normal condition, to stimulate the liver and kidneys and to open up the clogged bowels, and we know it will not disappoint you. For 55 years

HOSTETTER'S STOMACH BITTERS

has proven to be the "sick man's friend" and you'll find it invaluable in cases of Poor Appetite, Indigestion, Dyspepsia, Costiveness, Female Ills, Grippe, Colds and Malaria, Fever and Ague.

Remember

Last year you made a mistake when you bought your Thanksgiving "logs."

Don't do you all the honors of drinking poor wines and liquors down your throat again this year.

Pure Sweet Apple Cider, per gallon 65c

Kaehler Brothers

1015-19 "J" St., Fresno, Cal.

Mail Orders. Free Delivery.

ROURKE
The Hatter
Try My $2.50 Derbys and Soft Hats

They are crackerjacks. Shaped to fit any head. All kinds of hat work done. Closing out entire stock of shoes. A good chance to buy shoes at very low prices.

1158 J St. Phone Main 2006

Golden Gate Cleaning and Dyeing Works

High grade work. Suits made to order. Rooms 2, Edgerly Building. Phone Main 1061

CORNER J AND TULARE STS.

We Announce For Today

A Sensational Sale

of Pretty Fancy Dresses

Effective Princess and Two-Piece Models Actually Worth to $45

For Only $16.95

See the Window Display Sale Starts at 9 A. M.

Promptly this morning at nine o'clock we will start a most sensational sale of handsome fancy dresses that are suitable for evening, street or afternoon wear. There are both Princess one piece and stylish two piece models to select from.

All of them were carried over from this spring but as there is little change in the styles of this season's dresses, this is an excellent opportunity to get a model at about half price. They are made in different attractive styles of Messaline Silks, Pongees, Fancy Silks and White Etamine, trimmed effectively in soft dainty ways with pretty laces, braids, etc--many are appliqued, many have lace yokes, many have fancy lace sleeves, while several are embroidered in dainty dotted effects. As a sample we submit the two following descriptions:

One pretty, two piece model—is made of rajah silk in natural and reseda green: the bodice is made of all over lace and strips of self material, has three quarter lace sleeves, is trimmed with braided buttons, has a wide girdle and a full plaited skirt trimmed with two foot bias folds. It is very pretty and effective.

One pretty Princess model is made of cream etamine, has a pretty lace yoke and lace collar piped in a dainty canary yellow: the bodice is trimmed with braid and plaits; has half sleeves made of net and trimmed with fancy lace; has a graduating front panel from the yoke to the bottom of the skirt; also trimmed with a bias foot fold.

Owing to the lowness of price necessary alterations will be charged extra at bare cost.

The Wonder
Cloak & Suit House.

CONEJO DECISION ON FRIDAY NEXT

Thirty-Three Witnesses Examined on License Revocation.

Testiomny for the Accused of a Negative Character as to Their Circumspection.

The supervisors' inquiry into the complaint and application for the revocation of the liquor licenses held by Press D. Boseman and J. R. Perry for their saloons at Conejo on the Santa Fe railroad line was closed yesterday after a further hearing which resumed the forenoon session and lapped over until the afternoon. The matter was then submitted without argument.

The supervisors were loath to render a decision at the moment. Jorgensen moved to take the case under advisement, seconded by Martin. The motion carried, Mitchell alone voting nayes. Then Mitchell moved that the decision be rendered at 2 o'clock on Friday afternoon. Jorgensen seconded this motion and it was carried.

Thirteen witnesses were examined for the defendants yesterday, rebutting the accused Perry, Boseman having testified on Tuesday afternoon up to the hour of adjournment. The testimony for the defendants was largely of a negative character to raise the question of doubt whether in the amply proven infractions of the law the sale of intoxicants to minors in the two places such traffic was with the knowledge or approval of the license holders.

On this theory witnesses were called and deposed to declare that they had seen minors ejected from one or the other place after entering to play pool, also at stated times that others had been refused liquor and again that in Boseman's place as one witness said liquor was refused to two minors who looked to be of age and they were not served until they gave assurances that they were 21 years of age or over. There was also testimony that both places displayed printed signs warning all under the age of 21 years to remain outside.

The district attorney did not attempt to refute this cumulative testimony, remaining content to elicit from every witness the admission that despite his assertions of the circumspection of the saloon men after the liquor agitation at Conejo he would not dispute or controvert the testimony of the minors who had testified on Tuesday that they had been served with intoxicants at one or the other places.

One of the strongest witnesses for the defendants was Dentist T. B. Key, who is also engaged in farming near Conejo. He declared that Boseman has for months displayed warning signs against the entrance of minors, and himself had seen the bar-tender, a brother of Boseman, forcibly eject a minor who persisted in asking to be served with liquor.

Dentist Key further showed that there is neither school nor church at Conejo, the school house being located two miles distant. Being given the application for the revocation of the licenses, he checked off the names of the signers to show that the greater number do not live near Conejo or do not even trade there, and on the other hand that the smaller petition asking for the retention of the saloons, and of which he is a signer, is of tradesmen and residents in the corporate limits of the town.

At the joint hearing of the case thirty-three witnesses have been examined in two days and a pretty bill is expected for fees and mileage, though, on the other hand, it is asserted, that the examination being one of a quasi criminal character such witness fees cannot be demanded and at most only the mileage, if that.

SHYSTER IS SHYSTER IN OFFICE OR ON CURB

Law Should Be Passed to Make Misrepresentation of Land a Felony.

Editor Republican: In this morning's issue of the Republican Dr. Watt H. Gray contributes a lengthy article on irresponsible real estate agents, and suggests a remedy. This matter has been discussed at trades meetings, in private conversations and by the press in a desultory way and Mr. Gray deserves commendation for endeavoring in a systematic manner to remedy the evil.

A great deal of injury is done to the community and great hardships and loss inflicted upon settlers and investors by unscrupulous real estate agents.

Mr. Gray locates the trouble with the "curbstone brokers," and recommends the organization of "office" real estate agents and the bonding of those engaged in that line of business as the remedy.

I think he is only partially correct in his theory as to the cause and impracticable as to the remedy.

While the "curbstoner" may be somewhat transient and not have an elaborate office, taken as a whole, so far as my observations have gone, I have not noticed any great difference between their morals and integrity and those of the general class of "office" agents. There may be some difference in the financial condition of some of them.

As to the cause, it is neither one class or the other, but is responsible for it, but it is the "shyster" in the business who is found in both classes.

This fellow misrepresents wilfully, knowingly and unreasonably and advertises as true that which he knows to be false. The stranger or inexperienced person seeking a home or a piece of land on which he desires to make a home, is misled by the representations or advertisements of this class of agents and is deceived into buying an inferior piece of land at an exorbitant price and by reason thereof frequently becomes financially embarrassed and in many instances ruined.

The surest and most efficient remedy that suggests itself to me is the passage of a bill by the next legislature making it a felony or high misdemeanor to misrepresent a piece of real property for the purpose of making a sale and also to make it a criminal offense for a person to post or advertise real estate with the intention of deceiving prospective purchasers as to the actual condition, value or character thereof. In fact such a law ought not to be confined exclusively to real estate transactions, there are other branches of business to which it could be extended with beneficial results.

E. P. BURNHARD.

Fresno, November 18, 1908.

WOMAN GRANTED NEW TRIAL ON A CHARGE OF MURDER

PIERRE, S. D., Nov. 18.—The supreme court today granted a new trial to Mrs. Emma Kauffman, wife of the Sioux Falls brewer, who was found guilty in the circuit court of manslaughter on a charge of having caused the death of a servant by beating.

PIONEER FRESNO WOMAN DIES IN SAN FRANCISCO

Mrs. Laura C. Winchell, Founder of First School in This County Passes Away in 75th Year.

Mrs. Laura C. Winchell, wife of Judge E. C. Winchell, formerly of Fresno, died in San Francisco Tuesday after a lingering illness. She came to California in 1857 by the Nicaragua route, taking up her residence in Sacramento, where she became acquainted with the early educational interests of the state, and became a teacher in public schools.

Mrs. Winchell established the first school in Fresno county, going there in 1868.

This was the academy for young ladies, located at the Winchell home in Winchell gulch, back of Millerton. The first teacher was Mrs. J. M. Shannon. Mrs. Winchell maintained this school for several years, and was the second teacher of this county. Most of the girls of this county at that early day received their education at this school.

Mrs. Winchell was the wife of Judge Winchell for many years, a prominent attorney and jurist of this county, and they celebrated their fifty-fifth wedding anniversary last July in San Francisco.

Mrs. Winchell was a native of Shepardstown, Virginia, and was past 75 years of age.

She leaves beside her husband, two sons and a daughter, Lilbourne A. Winchell of Fresno, Ledyard E. and Anna Cora Winchell of San Francisco.

FRESNO PIONEER CALLED BY DEATH

E. R. Hayeroft, a resident of Fresno county for twenty-two years, died at his home on Chestnut avenue near Malaga yesterday morning, aged 84 years. The deceased was a native of Kentucky, but came to Fresno county in 1886 from Missouri. He leaves a brother, Robert Hayeroft of Malaga, and four children.

The funeral will be held this afternoon from the late residence at 1 o'clock. Interment will be in Mountain View cemetery.

Syrup of Figs and Elixir of Senna

acts gently yet promptly on the bowels, cleanses the system effectually, assists one in overcoming habitual constipation permanently. To get its beneficial effects buy the genuine.

Manufactured by the
CALIFORNIA FIG SYRUP CO.
SOLD BY LEADING DRUGGISTS—50¢ per BOTTLE

Home-Made Mince Meat

For home-made mince meat and many other articles the housewife will find the Hurwood Food Chopper a very useful article. With one of these machines a great variety of dainties and inexpensive dishes can be made from the "left-overs" of the kitchen that would otherwise be wasted. Its cleanliness, efficiency and durability recommend it to every household. Special this week..... **75¢**

The Savory Roaster

The very best roaster there is for roasting meat, poultry and game economically, and without wasting any of the natural juices. Saves 20 per cent of any roast, makes the toughest meat tender, bakes bread beautifully, is as easily cleaned as china. In these sizes, special for this week only:

Large size ..... **$2.00** Small size **$1.10**

H. Graff & Co.
ALWAYS RELIABLE

J and Tulare—Phone Ex. 1 H and Kern—Phone M. 859

To the City of Mexico

Special limited Pullman train excursion. Leave San Francisco, Tuesday, December 15th, Leave Los Angeles, Wednesday, December 16th. Round trip fare from San Francisco, $80.00. From Los Angeles, $70.00.

Make your reservations early.

Southern Pacific Company

ADVERTISERS USE THE REPUBLICAN

Energy is well-nourished muscles plus well-nourished nerves.

Uneeda Biscuit

are the greatest energy-makers of all the wheat foods.

5¢ *In dust tight, moisture proof packages. Never sold in bulk.*

NATIONAL BISCUIT COMPANY

QUALITY COLONY

This land at the price we are selling same for--$80 an acre--is unquestionably the best raw land value in Fresno County.

Convincing evidence of this statement is best had by looking at the land. We will take you out whenever it is convenient for you to go.

QUALITY COLONY is a dozen miles east of Fresno, and two miles north of Sanger. The country up to, around and beyond is highly improved and gives an excellent idea of the results that will come from the improvement of QUALITY COLONY land.

You can buy this splendid land in parcels of 20 acres and upwards and on easy terms. For muscat grapes QUALITY COLONY soil cannot be surpassed and it is equally good for all other fruits grown in this county.

It will be a profit making trip for you to visit QUALITY COLONY.

Pierce & Anderson

1152 J Street Phone Main 55

Los Angeles Office 214 Mercantile Place

Chinese and Japanese Goods

Silk robes, ladies' and children's caps and underwear, corsets, hosiery, handkerchiefs, fancy goods and silk underwear.

Wrappers and Waists Made to Order

Bring your own materials and we will make the garments at reasonable prices.

Y. H. KEE & CO.

1207 J STREET

MISS ALTA PHIPPS PACKING THE NOVELTY

Miss Phipps and her company are certainly pleasing the theater goers of Fresno this week with "Sowing the Wind," and a more finished performance would be hard to find. Every member of the company are good and the scenery and equipment are equal to a dollar production. The play is good and the story very interesting, and the packed houses that have been in attendance at every performance is proof of its worth.

On next Saturday afternoon Miss Phipps will hold a reception matinee and will be glad to meet all of her old friends and make new ones. The ladies of the company will assist her in the reception of her many friends. The seat sale for the remainder of the week is phenomenal and indications point to a packed house at every performance. The matinee yesterday was one of the largest in the history of the house for Wednesday.

THE FRESNO MORNING REPUBLICAN

PUBLISHED BY

Fresno Republican Publishing Co.

CHESTER H. ROWELL, Editor and Manager

SUBSCRIPTION RATES OF THE FRESNO REPUBLICAN

Weekly .....$1.50 a year
Daily, delivered by carrier 60 cents month
Daily, by mail .....50 cents a month

NOT AVERSE TO ACCEPTING.

A dispatch from Washington says that George A. Knight "has intimated to some of his friends that he is in a receptive position and would not be averse to accepting the portfolio of the navy." All of which is very pleasing. One Californian, Victor Metcalf, has been Secretary of the Navy, and has made a good record. Now he has retired, and his assistant has been promoted to the position for the small remnant of the present administration. With the beginning of the next administration, George Knight, the Humboldt foghorn, would like the job.

There is a particular appropriateness in the fact that Knight is already attorney for one part of the auxiliary navy—the Harriman line of Pacific mail steamers—and therefore his talents as a seaman and administrator of sea lingo are already tested. Also Secretary Knight's flagship would need no wireless telegraphy, or other signaling apparatus. His conversational voice, floating down the wind, will be abundant. In fact, it will furnish the wind, if other motive power gives out.

Mr. Knight's further likelihood of becoming one of President Taft's cabinet will doubtless also be enhanced by the fact that he is an open opponent of the graft prosecution and a defender of graft; that he has put himself at the head of a political push which strenuously opposed the endorsement of Taft; and that he fought against the good government ticket in San Francisco last year. To these political qualifications must be added the salibrman's skill acquired crossing the Humboldt bar. Surely, Knight would be an honor and an exemplar to the cabinet.

TRADING FOR LAWS.

Because the vote of Los Angeles was largely instrumental in securing the defeat of the San Francisco seawall act, and the India Basin act, San Francisco legislators are threatening a retaliatory combine against all legislation introduced by Los Angeles members, and San Francisco newspapers are urging them on to this course.

This is of course the usual method. "You tickle me and I'll tickle you." Also, you throw me down and I'll throw you down. A legislator who will stand in with enough represented interests, can get any law he wants passed, against the general good of the state of California, while if a legislator does not stand in, the most beneficial legislation proposed by him will be defeated. The public interest has nothing to do with the case, though the result of these private trades in public rights is public law.

There is a law against this sort of thing, but it might as well be repealed. Whenever there is a sufficient moral sentiment against it, the law will not be needed. Until then, the law is no use. Men will continue to trade and retaliate, so long as public sentiment regards such performances as decent. The remedy is to educate public sentiment to regard them as indecent.

RAISIN POOL.

In spite of some incidental differences of opinion (when was there a raisin organization without them?) the so-called raisin pool, with its arrangements for selling the crop, promises to be a success. The meeting today, at 10:30, in the Barton Opera House, should be well attended, and if there are any questions still unsettled, they can they be worked out to a conclusion. Chairman Fairweather, and those who have been associated with him, are to be congratulated in having brought already to the point of success an effort which in the beginning looked hopeless.

Raisins are always higher "in strong hands" than in weak ones. Combined in a pool, they are in strong hands. The very fact of pooling makes them strong. Scattered hands are weak hands. This pool offers opportunity to transform weak hands into strong. That should be to the advantage of everyone concerned.

One of the Examiner's favorite jokes was on "Brany's mush" in other words, Heney's ugly face. Heney's face was not ugly, except as the cartoonist depicted it so, but it will be ugly now, with a great hole torn in the side. And no Examiner will dare make a joke of that ugliness now.

John D. Rockefeller is again telling all he knows. As usual it isn't much. Ignorance is John's long suit.

OFFICER QUICKER WITH GUN THAN IS BURGLAR

Mortally Wounds Man Who Had Him "Covered" With a Six-Shooter.

EL PASO, Tex., Nov. 18.—Captain of Police William Ten Eyck shot and fatally wounded Arnold Perry, 21 years old, this afternoon after Perry had covered him with a six-shooter.

"I've got you covered," said Perry, when Captain Ten Eyck walked into the room where he suspected Perry and his associates had cached stolen goods.

Perry was lying under a bed, revolver in his hand pointed at Ten Eyck's head. Before he had time to fire, Ten Eyck drew his own weapon and sent a bullet into Perry's body a few inches below the heart.

"Slobbers" Arrested

Frank Owens, the hackman, known as "Slobbers", was arrested last night by Policeman Holms and charged with vagrancy. Owens resisted arrest, putting up a fight against the officer.

FAIR GROWING IN POPULARITY

Parish Hall Scene of Much Merrymaking.

Excellent Programs Add to the Hilarity of the Occasion.

The Catholic fair this week at Parish hall, Fresno Mission street, grows more popular daily with each evening. Last night was the largest and most successful of the crowds that have visited the booths for the sale of articles for a spirit of animation has been in evidence which was not in evidence within the hall.

An excellent program was prepared for the evening consisting of vocal solos by Miss Hupp and Miss Fitzgerald, a violin solo by Miss Frank Thoms and a humorous sketch by Mr. and Mrs. Frank Travers. During one of the spare moments between the numbers on the program and on the stage during the latter part of the evening, a table had been prepared where supper was served.

The hall was crowded throughout the entire evening and everyone went away feeling that they had passed an exceedingly enjoyable evening.

Among the clergy present from nearby towns last night were Father Heffernan of Kern City, Father Fox of Visalia, Father Kaiser of Tulare and Father King of Madera.

Not only is the fair popular with the Catholics, but people generally have been in attendance in order to pass away an enjoyable evening.

The fair will be thrown open to the children today and the entertainment will be all for the children. This evening a good musical program will be rendered and a number of children will take part. There are three more nights and from all accounts each will be outdone by the succeeding one in the effort to make the fair a success far beyond the hopes of the most optimistic. There will be something every evening.

LUMBER RATE LOWERED ON SOUTHERN ROUTE

WASHINGTON, Nov. 18.—One of the most important railroad tariff reducing rates filed in the last year with the interstate commerce commission will be that for which special permission has been granted by the commission to the Southern Pacific company and its connections. It is a direct result of the order in the Northern Pacific lumber cases wherein the freight rates on lumber and lumber products were ordered to be reduced from points in Oregon and Washington to destinations in the East, particularly Missouri river crossings.

The Southern Pacific tariff now is in preparation and when completed will be filed and become effective on three days' notice. It provides for reduced rates on all lumber, including timber, poles, shingles and finished building material in carloads from points in California, Nevada and Utah to destinations in Canada and that part of the United States east of the Missouri river and north of Tennessee and North Carolina, and also to points in Colorado, Wyoming, Nebraska, Arkansas, Kansas and Texas.

The rates will be substantially in line with those fixed by the commission from North Pacific points. They will provide for a reduction of from 5 to 10 cents per hundred pounds on rough lumber, lath and general timber from points of origin to Chicago. To points east of Chicago as far as New York, the general rate will be about 15 cents less per hundred pounds than it now is.

All intermediate points between the Pacific coast territory and the Atlantic seaboard will be affected by the new rates. The commission granted permission that these be put into effect in order that the South Pacific Lumber producers and manufacturers might be able to compete for the Eastern trade with the Northern producers.

SHOOTS AT INTRUDER AND KILLS HER SISTER

MILES CITY, Mont., Nov. 18.—A coroner's jury is making an investigation of the death of Mrs. Hattie Goodwin, who died in a hospital here last night after having been brought to this city from Baker, suffering from a gunshot wound, a few minutes after arrival.

Miss Pauline Lane, a sister of the deceased, says a man named Lucas entered their house and after a dispute knocked both herself and her sister to the floor. She arose and went to her room and Lucas followed her, trying to break down the door. She shot through the door at the intruder and hit her sister, who was sitting in her room, in the path of the bullet. The bullet was found in the dead woman's breast at the autopsy. The coroner and jury have gone to Baker to make further investigation.

SPENT ON IRRIGATION HALF MILLION TO BE

RENO, Nev., Nov. 18.—Charles A. Brown, director of the Pennsylvania railroad of Philadelphia; A. E. Murphy of Burns, Ore.; J. W. McLeod and E. W. Johnson of Seattle were today in this city completing arrangements for the irrigation of 25,000 acres of land in Long Valley, located in the northwestern end of Nevada and the eastern corner of California. The party left tonight for the area to be developed.

The enterprise involves an outlay of more than $500,000. The preliminary work has been completed and water rights have been procured.

There are three lakes on the land, which is twenty-five miles from Susanville, Cal. The upper lake is to be made a reservoir.

WOMEN WIN SUFFRAGE IN VICTORIA, AUSTRALIA

MELBOURNE, Nov. 18.—The Victoria legislative council has passed the bill empowering women to vote at State elections. This bill previously had been rejected several times. The women throughout Australia have now won the right of suffrage in both commonwealth and state elections.

NEW YORK, Nov. 18.—A huge mirror weighing six and one half tons, valued at $50,000, said to be the most valuable single article of merchandise ever carried across the Atlantic, arrived here today on the steamer St. Andrew. The mirror is to be used in the Mount Wilson solar observatory at Pasadena, California. It will be shipped by boat to New Orleans and then by rail to Pasadena.

Headaches and Neuralgia from Colds LAXATIVE BROMO Quinine, the world wide cold and grip remedy removes cause. Call for full name. Look for signature E. W. GROVE. 25c.

PHYSICIANS GIVE TALK ON HEALTH

Drs. Loper and Barr Address Fresno Teachers.

Promotion of Sanitary Conditions and Enforcement of Quarantine is Urged.

Dr. A. N. Loper and Dr. W. T. Barr addressed a mass meeting of the teachers of the city schools at the Washington grammar school yesterday afternoon on the need of precautions for safeguarding the health of the children. Although the physicians addressed the teachers the meeting was more in the nature of a professional consultation, the idea being to promote sanitary care and quarantine enforcement. Through the teachers the city board of health hopes to carry the lesson of health to the homes of the parents and make the careless ones more careful.

Dr. Barr in his address, urged that the teachers see that the quarantine is strictly enforced and that the children have clean bills of health before they are allowed to return to school. He also urged the teachers to watch their children for signs of the breaking out of contagious diseases in order that the affected pupils might be sent home before they have spread the disease to the whole room in which they are located.

Dr. Loper's address was along the same lines as that of Dr. Barr and he urged more strictness in the medical examination of children. He also urged the teachers to use their influence to promote greater interest among the parents in looking after the health of their children.

Practically every teacher employed in the Fresno public schools was present at the meeting and the physicians stated that they believed the meeting had accomplished much good.

This sort of meeting was decided upon after the epidemic of trachoma which pervaded Fresno during the early part of the school year. It was also decided upon as a means to prevent further epidemics in the schools.

MIKADO REVIEWS NAVY OF THE NEW JAPAN

Admiral Togo Heads Display of Great Array of Nipponese Armament.

KOBE, Japan, Nov. 18.—The fighting craft of Japan, comprising 110 vessels, exclusive of submarines, passed in review before the emperor today. The weather was perfect and the occasion was one long to be remembered.

Notwithstanding the recent plague scare, the emperor and his attendants arrived at Kobe as early as 9 o'clock this morning and on his way to the harbor front drove through the streets, crowded with their silent thousands and rendered gorgeous by the array of magnificent decorations in his honor.

Embarking on the battleship Asama, the emperor was welcomed by Admiral Togo and the other admirals of the fleet. As dozens of guns volleyed their salute, the sun emerged from behind a cloud, transfiguring the great array of ships with their flying banners and plainly outlining on a distant hillside the form of an anchor composed of pines, planted by school children in 1903.

The Asama, with Admiral Togo on the bridge, steamed slowly between the lines of warships and auxiliaries with every band playing the national anthem; Togo, at the emperor's side, detailed the strength and equipment of each vessel, pointing out the ships captured from Russia during the Russian-Japanese war.

The review was concluded shortly before noon and the officers took tiffin on the Asama. As the emperor left the flagship, the entire fleet united in a thunderous salute. Prior to his departure for the shore, the emperor congratulated the navy upon a great improvement due to the energies of officers and men. At Kobe tonight the scene is a magnificent one. The entire fleet is outlined in electric lights and the city is swarming with enthusiastic crowds.

PROSPERITY PARADE IS WATCHED BY 200,000

Exhibition Three Miles Long in Los Angeles Advertises the Products of Southern California.

LOS ANGELES, Nov. 18.—More than 200,000 men, women and children view the great industrial parade which passed through the business portion of Los Angeles today. The roofs of buildings were black with them, balconies, windows and even the pillars and ledges above the doors of the big department stores were fairly alive with people.

In the streets, as far as the eye could reach, from building to building, stretched an almost solid mass of humanity through which the parade passed as through a narrow aisle.

The parade, which was composed entirely of exhibits of Los Angeles' natural and artificial productions, was over three miles in length, more than 250 separate exhibits carrying out the idea of the promoters as an educational feature of prosperity week in Southern California.

LOGICAL ECZEMA CURE ENDORSED BY PHYSICIANS

After treating eczema for years as a practically incurable blood disease, the medical world is greatly interested in the discovery that it is not a blood disease at all, but is due to a parasite in the skin itself. This parasite is easily destroyed by the external application of a compound of oil of wintergreen, thymol, glycerine, etc., which will quickly kill all eczema germs, while soothing and refreshing the skin.

R. A. Folkerts of Duluth, Minn., tells of the success with D. D. D. Prescription in treating patients:

"There was a man here suffering from Eczema for the last fourteen years, and I applied the D. D. D. treatment. I also applied it to a man of West Duluth, Minn., who has been suffering with Rheumatism for fourteen years, and Eczema in his feet, and the ground treatment in both cases cleared the skin almost absolutely. I hope that everyone in the world will be able to learn of your grand remedy. The first application is only a balm, and its soothing effect is beyond expression. I shall never be without it, and shall use it among my patients always."

No matter how terribly you suffer from eczema, salt rheum, ringworm, etc., you will feel instantly soothed and the itch allayed at once when a few drops of this oil of wintergreen compound is applied. The cures all seem to be permanent. The Baker & Colson Drug Co.

Stork Week Special Features

Baby Show This Afternoon at 3 O'clock

Aren't you coming to see the largest and finest collection of babies ever gathered under one roof in Fresno?

Over 40 of the prettiest tots in all the city have been entered for this interesting event. Entries will be received up to noon today.

The classes and prizes have been arranged as follows:

Class A—For babies up to one year old. Prizes for the prettiest baby, the largest baby, the smallest baby.

Class B—For babies over one and up to two years old. Prizes for the prettiest baby, smallest baby, largest baby.

Class C—For babies over two and up to three years old. Prizes for the prettiest baby, largest baby, smallest baby.

Special Prizes—Silver loving cup for prettiest boy baby in the show.

Silver Loving Cup—For prettiest girl baby in the show.

Judging commences promptly at 3 p. m.

JUDGES—W. PARKER LYON, JUDGE G. W. SMITH, JUDGE HERBERT F. BRIGGS

Every baby entered will receive a present.

Stork Week Bargain Features

Infants' Slippers; all colors, soft kid uppers; soft soles; 50c quality, today .....**39¢**

Infants' Shoes; pretty black kid skin, patent leather tips, turned soles; 75c grade for .....**59¢**

Infants' Dresses; very good cambric muslin, prettily designed in lace and embroidery trimmings, nice enough to please the critical mother.

50c Dresses .....**39¢**
75c Dresses .....**69¢**
$1.00 Dresses .....**89¢**

Dressing Sacques—Warm, closely knitted wool garments; nicely crocheted.

$1.00 Sacques for .....**74¢**
$1.25 Sacques for .....**89¢**
$1.50 Sacques for .....**98¢**
$2.00 Sacques for **$1.15**

Sweaters—All wool yarn; red, blue, white, navy, gray;

$1.00 sweaters .....**79¢**
$1.50 sweaters **$1.19**
$1.85 sweaters **$1.39**

Infants' Dresses; long or short styles, fine cambric muslin, nicely finished with lace and embroidery.

68c Dresses for .....**48¢**
$1.00 Dresses for .....**74¢**
$1.50 Dresses for .....**98¢**
35c Dresses for .....**19¢**

Short Skirts—Infants' cambric muslin short skirts; ruffle of mainsook and embroidery; 70c values, today .....**59¢**

Leggings—Infants' furs and leggings; colors white, red, black; 50c value .....**39¢**

Mittens; white, blue, brown wool, warm and durable; special today .....**19¢**

Night Gowns—Infants' flannelette night gowns, plain white, pink or blue stripes; neck and sleeves edged with ribbons; 50c values for...**39¢**

Flannel Skirts—Arnold's—None better; shoulder opening; $2.00 grade, today **$1.69**

Long Slips—Infants' fine mainsook; prettily trimmed with Val. lace; $1.00 garments today .....**79¢**

Drawer Leggings—All wool, white or black; 75c kind **59¢**; $1.00 kind **79¢**; $1.50 kind **$1.29**

Bootees—All wool, white, pink, blue; 20c grade **16¢**; 25c grade **19¢**; 35c grade....**28¢**

The Green Tag Garment Sale Wins

It's really wonderful the way the women of Fresno have responded to this special sale. We have been compelled to add additional help to the selling force and increase the number of the alteration hands. All over the city the values we are giving are creating intense interest; see these. On special sale today. Look for the green tags.

$25, $30 Suits $18.95

These are the very popular one piece Princess dresses; you know how useful they are for evening wear; and best of all we have them in plenty of evening shades; made of a very fine quality of broadcloth, beautifully designed and elegantly finished; today values to $30. Choice for, **$18.95**

Extra Size Suits for Stout Women Here

This store is always planning for the comfort of those who find shopping a discomfort. There isn't another store in town that can properly fit a stout woman. We have some distinctively good styles in bust measure to 49 inches; made of fine worsteds; superbly tailored; colors gray, blue or brown; suits that should sell at $30. Today for....**$23.95**

Girls' Dresses $7.50

Fully $5.00 underpriced. One piece style, broadcloth materials, colors blue, brown, black; a great bargain.

Misses' $11.50 Suits Today $8.95

Striped effects, pretty mixtures, double breasted jackets with velvet collars; skirts plaited, trimmed in folds and buttons; worth coming for; today only, for **$8.95**

Children's Bear Skin Coats $1.85

That's the lowest price that has ever been named for a bearskin coat of similar quality. It's a good $2.25 value and it's made of excellent bearskin, thick, glossy, curly; colors, red, brown, gray, white. Don't miss getting one today **$1.85**

Grocery Sales

Van Camp's Macaroni and Cheese; 3 cans .....**25¢**
Pint bottles Crosse and Blackwell's Olive Oil..**45¢** bottle
Dr. Shoop's Health Coffee; 18c pkg; 3 for .....**50¢**
30c jars Bishop's Preserves .....**25¢** jar
1-2 gallon cans Pure Cane Sorghum Molasses....**39¢** can
25 oz. cans Home Baking Powder .....**19¢** can

We Sell Port Costa Flour

New Music

All the popular selections can be purchased here under price at any time.

These new pieces, choice for .....**19¢**

Life is a See-Saw. Little Girl in Blue—Knight for a Day

Powder Rag.

That's Some Love.

I Hate to Work on Monday.

Waltz Me Till I'm Dreaming.

Be Sweet to Me Kid.—Girl?

Basement Specials

The bright bargain spot. Be sure and visit it when in the store.

Medallion Pictures; glass covered metal edges; 35c values .....**23¢**
Matted Pictures; many designs .....**14¢**
Two Piece Stringer Picture .....**14¢**
Dora Face Powder, new; 50c box .....**19¢**
Colgate's Almond Cream Toilet Soap .....**9¢**
Colgate's Cashmere Bouquet Soap; large size .....**24¢**
Pompeian Face Soap; cake .....**12¢**

Bazaar Department Specials

Hundreds of items always under priced in this popular department. These for today:

10c bottles Vaseline.....**7¢**
15c Borated Talcum Powder .....**9¢**
10c Oatmeal Soap.....**8¢**
25c Rubifoam .....**19¢**
75c Carved Back Comb **68¢**
50c box Writing Paper...**42¢**
75c Hair Rats.....**68¢**
25c Lyons' Tooth Powder .....**19¢**
$1.50 Black Leather Purses **$1.29**

Royal Worcester or Bon Ton Corsets.

Order by Mail IF YOU CAN'T GET TO TOWN TO SHOP, JUST SEND US A MAIL ORDER. 1119 J ST.

US MAIL

KUTNER GOLDSTEIN CO. THE HOUSE THAT SAVES YOU MONEY

Order by Phone YOUR REQUEST WILL BE GIVEN IMMEDIATE PERSONAL ATTENTION CALL UP PRIVATE EX 3

Munsing Underwear—Arnold's Knit Goods.

THIRTY MILLIONS IN BONDS TO BE SOLD

WASHINGTON, Nov. 18.—Secretary Cortelyou late today made public announcement that he would receive bids up to the close of business on December 5 next for $30,000,000 Panama canal bonds or any part thereof, to bear 2 per cent interest. The bonds will be dated November 1, 1908, this making them a new issue, and interest will begin as of that date. The bonds, by the terms of the law authorizing their issue, will be redeemable in gold in ten years from their date and payable in thirty years. As an evidence of good faith, the secretary requires each bid to be accompanied by a certified check payable to the secretary of the treasury for 2 per cent of the amount of the bid.

The bonds will be issued in denominations of $20, $100 and $1,000 on coupon bonds and of $20, $100, $1,000 and $10,000 of registered bonds. They will be exempt from all taxation or duties of the United States as well as taxation in any form by or under state, municipal or local authority.

They will be available to national banks as security for circulating notes and receivable as security for public deposits at National banks. The law forbids their sale at less than par and provides that all citizens of the United States shall have equal opportunity to subscribe therefor.

How to Succeed

In curing a cough, is to take the right remedy at the right time and that is S. B. Lung Tonic which never fails to give results. At Smith Bros.' Drug Store.

Kodaks

And photo supplies at Baker & Colson's. Phone Main 87.

THE RETAIL MARKETS

Fruits and Vegetables

Apples—6 lb. 25c.
Strawberries—2 boxes 25c.
Cauliflower—15c.
Celery Root—5c each.
Garlic—2 lbs. 25c.
Sweet Spuds—8 lb. 25c.
Celery—10c bunch.
Fresh Tomatoes—5c lb.
Leeks—10c. bunch.
Mint—5c. bunch.
Dry Onions—3c.
Green Onions—2 for 5c.
Oyster Plant—10c. bunch.
Parsley—5c. bunch.
Pineapples—20 and 35c.
Local Lettuce—2 heads 5c.
Squash—2½c. lb.
Turnips—2½c per bunch.
Carrots—2½c. per bunch.
Peas—25c. lb.
Radishes—2 bunches 5c.
Savory—5c. bunch.
String beans—10c. lb.
Thyme—5c. bunch.
Lemons—20c. dozen.
Oranges—25 to 40c. dozen.
Bananas—20c per dozen.
Potatoes—2c. per pound.
Cabbage—3c lb.
Lettuce—5c. head; 3 for 10c.
Horseradish Roots—25c. lb.
Beets—2 bunches. 5c.

Butter, Eggs and Honey

Eggs—50c. dozen.
Butter—50c roll.
Colony Butter—60c. roll.
Combed Honey—2 combs 25c.

Fresh Meats

Beefsteak—10c. to 20c. lb.; roast 10c. to 15c. lb.
Mutton—10c. to 20c. per lb.
Lamb—15c. to 30c. per lb.
Pork—15c. to 20c. per lb.
Veal—10c. to 20c. per lb.
Lard—15c. to 18c. per lb.

Dressed Stock

Steer—6½c. to 7½c. per lb.
Veal—8c. to 7c. per lb.
Chickens—Broilers, dressed, 35c. to 40c per lb.; alive, 30c. to 35c. per lb.
Chickens—Dressed hen, 25c. to 35c. per lb.; alive 20c. to 30c. per lb.
Chickens—Fryers, dressed, 35c. to 40c per lb.; alive, 25c. to 30c. per lb.
Turkeys—Dressed, 30c per lb.; alive, 25c. per lb.

Mill Stuffs

Wheat—$2 cwt.; $40 ton.
Barley—$1.25 to $1.30 sk.; $42.00 ton.
Corn Meal—35c. per 10 lb. sack.
Graham Meal—35c. per 10 lb sack.
Egyptian Corn—$1.85 per 100.
Bran—$30 ton.
Flour—$1.65 to $1.70.
Middlings—$33 ton.
Ground Alfalfa—$1.25.
Cracked Wheat—35c. per 10 lb. sack.
Oat Meal—35c. per 10 lb. sack.
Rye Meal—35c. per 10 lb. sack.

The Watch and Jeweler For You

There are two important things to think about in buying a watch—one is the MAKE of the watch and the other is the JEWELER who sells it to you.

The right watch for you is worth all it costs.

The right jeweler is the one that will take a personal interest—advising you honestly as to the selection of the case, movements, etc., best suited to your needs.

You want all you pay for.

On this basis we want to be your jeweler.

The WARNER Co.

1929-31 Mariposa St.

Every woman is proud of her feet, and likes to get the nicest, best fitting shoes for the money. We are offering these fine Patent Kid, hand-turned dress shoes for **$3.50**. Try a pair.

PHILADELPHIA SHOE STORE
Near Court House Park

Braves Bros. UP-TO-DATE TAILORS

We wish to draw your attention to the fact that we are making clothes for most of the well dressed men of Fresno.

STEAM CLEANING DONE HERE.

1113 K St. Phone Main 719

Fresno High School Pennants. $1.25 Kind 48c

THE CASH STORE
RADIN & KAMP
ON TULARE—BET. I AND J

Fresno High School Pennants. $1.25 Kind 48c

Boys' Overshirts, Special 25c

A great line of Boys' Negligee Overshirts go on special sale for today. They consist of black and white stripes, blue and white striped Madras, and in medium and light grounds; strong, serviceable shirts; well made and a good assortment of patterns to select from; ages 6 to 12 years. Special for today

25c

Children's Patent Leather Hats

For your selection today we offer the genuine French imported Patent Leather Hats for children and misses; not the common kind that crack and break when bent. They are of finest soft patent leather, made over felt and are non-breakable; come in black, tan or black, with tan crowns; the most durable and stylish hats for children. Specially priced

$2.50
$3.00

Men's and Women's $2.50 @$3 Shoes $1.98

See Window Display.

1500 pair of Men's and Women's Shoes go in this lot; over 20 different styles, blucher and straight lace; made of all kinds of leather; in every wantable style and last. See the big window display; all sizes; all widths; not a pair in the lot worth less than $2.50 and most of them regular $3 shoes. On special sale for a few days only at

$1.98

Ladies' Madras Tailored Waists 98c

Pretty new Tailored Waists of fancy Madras waisting; white or black grounds, with neat woven figures; plaited front and back; full cut; stock collar; new shape long sleeves. These waists are of regular $1.50 line and worth that much. On special sale for today, all sizes

98c

Two Big Dress Goods Specials

59c to 89c Dress Goods 49c

Panamas, all colors
Serges, all colors
Batistes, all color
Fancy Mohairs, all colors
Sicilians, all colors
Mixed Suitings, all colors
Chiffon Panamas, all colors
Many other fabrics

49c

$1, $1.25 and $1.50 Dress Goods 68c

$1.00 Cravenette Suiting
$1.25 Checked Suiting
$1.25 Fancy Broadcloth
$1.00 Black and white Checked Panama
$1.00 Fancy Gray Panama
$5c Fancy Wool Panamas, all colors
$5c Fancy Mohair Plaids
$1.50 All wool Ladies' Cloth, 54 inches

68c

Boys' 35c Blouse Waists Today 19c

An excellent quality of boys' Blue Chambray Waists; made blouse effect; cut full; a fine washing quality; sizes 6 to 12 years; the grade that always sells for 35c; choice today

19c

Ladies' $6 and $7.50 Trimmed Hats $3.68

Hundreds of beautifully Trimmed Felt Hats; black and all colors; made on flats and shapes; very latest style; best of trimmings; a big lot we purchased from a large Eastern manufacturer at 50c on the dollar. Every hat in the lot worth from $6.00 to $7.50. On sale while they last, special

$3.68

$2.50 Bureau Scarfs, Hand Made $1.19

18x54 inch hand made Renaissance Bureau Scarfs; 18 different designs; beautifully made; all lace or linen center effects; same quality as others are asking $2.00 and $2.50 for. On special sale for today

$1.19

THANKSGIVING LINEN SALE

We are showing the most magnificent assortment of new Table Linens for Thanksgiving at prices far below their actual value. These lines were bought very advantageously and are offered this week special at the following prices:

White Cotton Table Damask; neat design; special 25c
58 inch white mercerized Table Damask, fine patterns 49c
60 inch all linen German Table Damask; special 63c
72 inch all linen Table Damask; exquisite patterns 73c
64 inch White Table Padding; excellent quality 49c
Fringed Fruit Napkins; good size and fine quality; special for this week, per dozen 49c

THE FRESNO MORNING REPUBLICAN

Republican's Telephones.
Business Office, Main 97.
Editorial Rooms, Main 101.
Job Printing Department, Main 220.
Press Room, Main 511.

WEATHER

SAN FRANCISCO, Nov. 18.—There has been a little change in the pressure distribution in the past twenty-four hours. The barometer is rising over the Northwest and falling slowly over Arizona and Utah. Fair weather prevails over the southern part of the Pacific coast. Conditions are favorable for fair weather in California Thursday except showers on the northern coast and possibly the central coast in the morning. Forecast:

San Joaquin Valley: Fair Thursday, light north wind.

General Conditions

Low pressure continues over the southern portion of the United States with minimum over the valley of the St. Lawrence and Western Canada. Light rain or snow has fallen over the North Atlantic states and the lower Lake region. It is snowing in Vermont and rain is falling along the coast from Maryland to Massachusetts. Clear, warmer weather prevails throughout the West. High pressure traverses the country from California and Oregon to Florida, with maximum over the middle Rocky mountains and the Gulf of Mexico. The pressure is lowest in the form of rain has fallen over the North Pacific slope as far south as Eureka, being heaviest at Seattle with 1.62 inches. Fair weather is predicted for Fresno and vicinity tonight and Thursday.

J. T. BOLTON, Official in Charge.

Temperature dry bulb	51
Temperature wet bulb	42
Humidity	68
Wind, calm	
Maximum temperature	52
Minimum temperature	42
Today's rainfall	0
Rainfall to date	.17

Fair Thursday.

LOCAL BREVITIES

There is something you Want in Hollands'

Specials today. See large ad.

Dr. Hall, dentist.

Dr. Aiken, Patterson Block.

Ask for Dahlia Creamery butter.

Dr. Reilly, dentist, Forsyth Bldg.

Dr. Cockrill, dentist, Patterson Block.

Kate Parsons florist, 1915 Fresno St.

C. G. Wheeler, florist, 1941 Tulare St.

Ray Tufts, Main 2489. Thanksgiving turkeys.

Handsome cottage in North Park for sale. L. D. Coates, 256 Van Ness.

Lilium Auratum and China Lily bulbs just in. Hobbs Parsons seed dep't.

We grind "Kryptok" invisible bifocal lenses. J. M. Crawford & Co., 1125 J.

Don't forget to see Peak sisters, Elks hall Monday evening, November 23.

For sale, rotted grape refuse for fertilizer. California Products Co., Tel. Main 95.

Dr. McMahon has opened offices in the Forsyth building. Residence St. Andrews apts.

The masquerade ball tonight at Armory hall given by Fresno Drill Corps. Ladies free.

Masquerade, November 19. Einstein's hall, Acacia Circle, W. O. W. Gents 50 cents, ladies 25 cents.

The Ladies' Aid society of the First Congregational church will meet in the church parlors today at 2 p. m.

The ladies of the First Presbyterian church will hold a regular monthly missionary meeting in the church parlors on Tuesday, November 17, '08.

M. Marino, sentenced to 10 days in the county jail for disturbing the tranquil peace of Sanger by Judge Walton, was brought up the jail last night by Constable Bergar of the Center town.

The Missionary Ladies of the Cumberland Presbyterian church will hold a praise service at 2 o'clock this afternoon at the church center of N and Tulare. A cordial invitation is extended to all.

Tommson's Mining Commercial Agency, reports furnished on any mine, oil or mining company in United States, Canada or Mexico. Let us give you rating. Theo. Aarestrup, local agent, 511 J street.

Found guilty by the court of having battered to be a 12 year old V. Kandarach, a middle aged Armenian named S. Kasladarian, was yesterday fined $10 by Judge Graham. The fine was paid immediately. Battery was the charge, the defendant having stood trial.

Albert Shaw and Miss Mary C. Hawthorne, both of Fresno city, were married last evening at 7 o'clock at the Southern Methodist parsonage, the Rev. J. E. Moore officiating. The young people will reside in this city. Shaw is a fireman in the employ of the Telephone company.

Thomas B. Allen and Mrs. Ida W. Painter, both of Coalinga, were united in marriage in this city yesterday afternoon at 3 o'clock, Rev. J. E. Moore officiating. The wedding took place at the Southern Methodist parsonage. The groom is an employee of the Hanford Ice company and will return to Coalinga with his bride.

PERSONAL MENTION

City Trustee Collins is at Sacramento in attendance upon the meeting of the California League of Municipalities representing Fresno city.

Fred Osborn, secretary of the Westwell Street Paving company, left this morning for Sacramento to attend the California League of Municipalities in advocacy of asphalt macadam for street paving purposes.

DIED

SMITH—In Fresno, Cal., November 18, 1908, Mrs. Addie Smith, a native of Illinois, aged 47 years.

Funeral this afternoon at 2 o'clock from the late residence, 127 Wilson avenue.

HARRISON—At Stockton, November 13, 1908, Virginia, infant daughter of Robert F. and Ella H. Harrison.

BORN

BOWERS—In Fresno, November 16, 1908, to the wife of Charles Bowers, a daughter.

EVANS—In Fresno, November 17, 1908, to the wife of J. A. Evans, a daughter.

FRESNO YOUTHS CONFESS TO STEALING AUTO TIRE

Sid Adams and Leon Marshall Will Appear in Police Court Today.

Both Released on Bail.

Sid Adams, son of a well known Santa Fe engineer, known as "Hank" Adams, Leon Marshall, another well known Fresno youth, will appear before Judge Briggs in the police court at 10 o'clock this morning to answer to a charge of petit larceny. The boys, both of whom are under 20 years of age, have admitted to the arresting officer, Detective Charley Furman and Patrolman Harry Knight, that they stole an automobile tire, enclosed in a leather cover, from a large machine owned by the Associated Pipe Line company, the car having been left in the garage of Waterman Bros. on I street.

Yesterday afternoon George S. Waterman of the auto firm appeared before Judge Briggs and swore to a warrant charging Adams and Marshall with petit larceny. The new tire and cover is valued at $27.

The boys were taken into custody last Tuesday, Marshall being released on bail immediately and Adams being liberated yesterday. It is said that the accused youths will enter a plea of guilty today. Adams has been in trouble before, his father sending him to a training ship in the navy in an effort to reform his wayward son.

The auto tire was recovered by the police in a barn at Marshall's home, where it had been taken by the boys, after having been secreted under Marshall's bed for a week.

Adams is said by the police to have stolen $19 from the room of Ben Bresee, in the Lincoln house, corner Kern and M streets, before returning $2 of the stolen coins. The money was taken from a small iron bank.

CHINAMAN AND WHITE MEN FINED FOR GAMBLING

Two white men and a Chinaman formed a trio before Police Judge Briggs yesterday morning charged with gambling. Tony Coss and Edward Johansen were accused of visiting a gambling house and F. M. Lung, the Chinese proprietor, was charged with conducting a gambling house.

Pleas of guilty were entered and $5 fines imposed on Coss and Johansen, while Lung was compelled to dig up $10 by the court. Patrolman Steele Davis made the arrests Tuesday afternoon in the Oriental quarter.

Louis Einstein & Co.
FRESNO'S MOST PROGRESSIVE STORE

Send Us Your Orders By Mail and Take Advantage of Our Low Prices.

Cravenette and Silk Rubber Coats :: Special Values in These Popular and Stylish Garments

$20 Silk Rubber Coats at $15.90

Extra fine quality fancy striped, Silk Rubber Coats in red, blue and black; full length; trimmed with buttons and Gibson straps; sold in most stores at $20.00; our special price is **$15.90**

Cravenetted Coats at $16.40

In the assortment are stylish long coats and some automobile coats of extra quality cravenetted materials in fancy stripes; made with high storm collars and patched pockets; sightly and serviceable garments and specially priced today at, each..... **$16.40**

Sale of Long Kid Gloves Saturday . . . . .

Fine Cravenette Coats at $20.65

Some long, loose-fitting, others semi-fitted; made of the very finest quality cravenetted materials; colors navy blue and navy blue with fancy stripes; stylish and up to date garments and priced very low.

Your Thanksgiving Linens, Get Them Here Now

Sale of Long Kid Gloves Saturday

The finest Table Linens from the world's best makers and in the most beautiful and exclusive patterns are here for you to choose from now at very low prices. If you know good linens you will appreciate the values offered and supply your Thanksgiving needs at once. See these today.

All Linen Damask—64 inches wide; specially priced at, per yard **75c**

Irish Damask; the best and purest quality, 72 inches wide; a great value at, per yard **$1.25**

Napkins to match, dozen **$3.75**

Double Satin Damask, exceptionally beautiful quality; 72 inches wide; yard... **$1.50**

Napkins to match, dozen **$4.50**

Hemstitched Sets; cloths and napkins to match; of rich, white satin damask in beautiful new patterns; cloths 2x2 yards, $8.50, $9.50 and $13.50; cloths 2x2 1-2 yards, $9.50, $11.00 and $14.50; cloths 2x3 yards, $14.50 and $16.00.

Mens' Winter Underwear, Special Values

Sale of Long Kid Gloves Saturday

Fine Cotton Ribbed Underwear — made from selected material; glove fitting and perfectly comfortable; extension sleeves and drawers; special values at, per garment **75c**

Gray Wool Underwear, good weight, fine serviceable and warm; perfect fitting; all sizes; extra good values at, per garment **$1**

Vicuna and Gray Wool Underwear, in all sizes; made from the finest materials, perfect fitting; nice, warm and fine wearing garments; we have sold the quality for several seasons and find it gives entire satisfaction; we price it as a leader below the usual mark; garment **$1.50**

Dr. Deimel's Linen Mesh Underwear; the finest and most healthful underwear to be had; made from pure linen in a porous weave that keeps the body warm and dry providing the most satisfactory, comfortable and healthful underwear that it is possible to make; each garment made with the utmost care to insure a perfect fit and lasting quality. Sold here exclusively.

Again We Offer These Unusual Rug Values

Sale of Long Kid Gloves Saturday . . . . .

Today we again call your attention to the very special rug values we are now offering. It is a very fine chance for you to get a handsome and durable rug at a substantial saving

3x5 Feet Saxony Rugs $1.35

Woven from extra heavy selected wool, dyed with the best pure dyes, standard quality in all respects; made in attractive, new patterns in rich color effects; reversible. On special sale today at, each **$1.35**

9x12 Feet Bigelow Body Brussels Rugs $29.25

A lot just received from the mill; all new, handsome patterns in the latest color combinations; extra fine quality in every respect and we would like to have you try to match them anywhere at the price—that's the way for you to fully understand how greatly they are underpriced.

Grocery Specials

Fresh Cranberries, quart **15c**

Sunlit strained Cranberry Sauce in 2 lb. sanitary cans; per can **25c**

Jumbo Oysters, 2 lb. cans; extra selected quality; can **25c**

Star Lobsters; 30c cans today for **25c**

Bartlett Pears, Rose Brand, 2 1-2 lb. cans; regular price 25c; special at **20c**

New Popcorn, the kind that pops; 3 lbs. for **25c**

New Crop Raisins, Currants, Figs, Citron and Mince Meat

Oneida Community Silverware

Sale of Long Kid Gloves Saturday . . . . .

The new silverware to grace your Thanksgiving table should be Oneida Community Silverware, the highest grade and the most beautiful silverware made.

We are making a special Thanksgiving display now. You will find it a good time to make selections while assortments are complete, and prices are attractively low.

Pickle Forks, each..... **75c**
Butter Knives, each **85c**
Sugar Shells, each **75c**
Cold Meat Forks, each **$1.00**
Gravy Ladles, each... **$1.50**
A. D. Coffee Spoons, set of 6 ..... **$1.75**
Dessert Forks, dozen.. **$6.50**
Plain Berry Spoons, each **$2.75**
Orange Spoons, set of 6 ..... **$2.75**
Oyster Forks, set of 6 **$2.75**
Knives, with hollow handles, dozen **$13.50**
Forks, per dozen **$8.00**

BETTER THAN EVER

Coles Air-Tight Heaters and Coles Hot-Blast Stoves

This is the original air-tight stove, made a little more ornamental each year. They give out the greatest amount of heat with the least fuel of any stove made. Handsome in design and finish and a source of comfort in the home.

BARRETT, HICKS CO.

MARRIED

ALLEN-PAINTER, In Fresno, November 18, 1908, Thomas B. Allen and Ola W. Painter, both of Coalinga.

SHAW-HAWTHORNE, In Fresno, November 18, 1908, Albert Shaw and Mary C. Hawthorne, both of Fresno.

WEATHERBY-WILKS—At the home of the bride, No. 63 Poplar avenue, November 14, 1908, Roy Sanborn Weatherby and Miss Retta Wilks, Rev. W. B. McElwee officiating.

Don't Neglect That

Kidney and bladder trouble when K. B. R. Co. will cure you. The best remedy on earth for kidney and bladder trouble. At Smith Bros' Drug Store.

Hot Frankfurters.

We receive daily from the cleanest and most reliable sausage factory on the coast a shipment of juicy frankfurters, served with hot sauerkraut. At the NEW PALM GARDEN. Opposite the Barton.

Phone Benham, Main 574, for fresh Eastern Oysters in bulk. Free delivery.

Ernest Klette, attorney, Temple Bar Bldg.

Read The Republican

Winter Underwear in Wool, Worsteds and Balbriggans. Dr. Deimel's Linen Mesh. Reliable Goods at popular prices.

NYMAN LEVY PROP.

Leon Hart, Manager.

Exclusive Hatter and Men's Furnisher

1936 Mariposa St., Fresno, Cal. Grand Central Hotel Building.
1327 Fillmore St., : : San Francisco.

HEATING STOVES FOR WOOD, COAL, GAS, COAL OIL

It is time to make your selections. See our new Malleable Iron Ranges. Will outlast three steel ranges.

Donahoo-Emmons & Co.

THE TRUTH ABOUT KIDNEY TROUBLE

(SWELLING ANKLES.)

Swelling ankles or hands, or puffy eyelids, are usually the first notices of dropsy, which is almost always definite evidence of inflammation of the kidneys that has made considerable progress. It is usually in the chronic or supposed incurable stage when first noticed. The inflammation has closed the tubules in the kidneys, and the heart pumping through the obstruction has increased the blood pressure until the thin watery portions are forced through the veins and drop down and settle in the hands and feet, and in the eyelids at night.

As the Doctor knows nothing that will reduce kidney inflammation and open the tubules, there has been no successful treatment for dropsy, physicians usually attempting to prolong life by giving nitro-glycerine, digitalis, etc., to strengthen the heart. This treatment may momentarily assist the patient, but it has no deterrent effect on the development of the inflammation in the kidney tissues, and the patient almost invariably succumbs. Hence dropsy has been considered incurable.

It can be readily appreciated that if Fulton's Renal Compound disperses inflammation in the kidneys that the tubules will open and the heart pressure will decline with gradual restoration.

This is exactly what happens, and inflammation of the kidneys of the most serious forms, involving dropsy, now yield to the Renal Compound in about 87 per cent of all cases without reference to whether it is in the first or second stage. In fact, this classification now practically disappears in the presence of a real specific for inflammation of the kidneys.

Literature mailed free.

JOHN J. FULTON CO., Oakland, Cal.

Patterson Block Pharmacy, "Place's Drug Druggists," are our sole local agents. Ask for 16-Monthly Bulletin of late recoveries.

DOES YOUR SCALP ITCH?

Are Your Hairs Dropping One by One?

If your scalp itches you are doubtless suffering from dandruff. The dandruff germ is digging up your scalp in little flakes, called dandruff, and sapping the life of the hair bulb. No hair preparation that is a mere hair stimulant and tonic will cure dandruff, because it won't kill the germ, that causes the trouble. Newbro's Herpicide is the latest scientific discovery; and it will kill the dandruff germ. Destroy the cause, and you remove the effect: kill the germ and you will have no more dandruff, falling hair or baldness. Sold by leading druggists. Send 10c in stamps for sample to The Herpicide Co., Detroit, Mich. Two sizes, 50c and $1. Geo. H. Monroe, special agent.

More proof that Lydia E. Pinkham's Vegetable Compound saves woman from surgical operations.

Mrs. S. A. Williams, of Gardiner, Maine, writes:

"I was a great sufferer from female troubles, and Lydia E. Pinkham's Vegetable Compound restored me to health in three months, after my physician declared that an operation was absolutely necessary."

Mrs. Alvina Sperling, of 154 Cleybourne Ave., Chicago, Ill., writes:

"I suffered from female troubles, a tumor and much inflammation. Two of the best doctors in Chicago decided that an operation was necessary to save my life. Lydia E. Pinkham's Vegetable Compound entirely cured me without an operation."

FACTS FOR SICK WOMEN.

For thirty years Lydia E. Pinkham's Vegetable Compound, made from roots and herbs, has been the standard remedy for female ills, and has positively cured thousands of women who have been troubled with displacements, inflammation, ulceration, fibroid tumors, irregularities, periodic pains, backache, that bearing-down feeling, flatulency, indigestion, dizziness, or nervous prostration. Why don't you try it?

Mrs. Pinkham invites all sick women to write her for advice. She has guided thousands to health. Address, Lynn, Mass.

Pay Us a Visit

In Our New Office

We've had lots of callers already! We're so nicely located that we're sure you'll like our new office and find more conveniences here than in our old office.

Step in when you're down town, and get acquainted with our new office.

Fresno Gas Co.

1210 J Street.

BARTON OPERA HOUSE BLOCK

PHONE MAIN 36.

OAK WOOD

Genuine Mountain Oak Wood, that will give fuel satisfaction. Order your winter supply at once. In all sizes, and lengths. Prices right.

Dorsey-Robinson Co.

Yard H and Stanislaus St.

Phones Main 49 and 80

PRINTER'S INK PAYS

CONTRACTS LET FOR SIDEWALKS

Lot Owners Will Work Out G Street Assessments.

Low Tender of Diehl & Co. Cast Aside as Being Not an Intelligent Bid.

[illegible] contracts for sidewalks on G street were let last evening at a special meeting of the Board of City Trustees, acting Mayor Stathem presiding, and Trustee Collins absent.

To Gottfried Peterson was awarded at 11 cents per square foot the contract to pave the west side of G street from Kern to San Diego avenue as against the bids of Diehl & Co. and the Worswick Paving company for 12 1-2 cents each and the Fresno Artificial Stone company at 12 3-4. The bid was held up as question was raised as to his financial responsibility and whether he was not in collusion with Diehl & Co.

Attorney Frank Kauke representing Peterson, made a statement to the board denying the report that his client has any connection with Diehl or ever even worked for him, but declared that he had worked for Contractor Conrad Melzler. Furthermore the idea of his countrymen was that many of them being idle at this time and owning lots on the proposed line of sidewalk work they had arranged to do the rough labor for him on the contract expecting thus to work out their assessments and so enabling Peterson to put in the low bid that he has. It was not expected to make any profit out of the contract, the bond is good and if there is any doubt about it Mr. Kauke said he was prepared at any time to substitute a certified check for it. The reasons for the low bid were that no profit was looked for on the contract, but good work would be performed by a large number who are financially interested but who are not in a position to pay for the work save under the agreement entered into.

Trustee Myers bore out the above statements after investigation made by him, and gave personal assurances that the bond is good. The assessment work is a reasonable and proper thing and it would be well to try out Peterson. Myers moved that the bid be accepted, which was done and the contract awarded.

The Worswick company's bid to sidewalk G street from Tulare to Fresno was accepted at 14 1-2 cents per square foot. The other bidders were Fresno Artificial company, 15 cents, and Diehl & Co., 13 3-4 cents.

The last named bid was cast aside as no bid on the showing of Secretary Osburn of the Worswick company, who demonstrated that the Diehl & Co. tender represented nothing, the figures "13 3-4" being written in after the printed line, "Total cost of work $", and not specifying whether the cost is per square foot or the total contract $13 3-4.

The matter of the construction of Dry Creek bridge, jointly with the supervisors, was laid over until the next stated meeting. City Attorney Ewing was out of town and had not turned in the plans and specifications. Moreover Trustee Collins was absent and it required a full board of eight to pass the ordinance, so that nothing could be gained by present action before the time of the next meeting to accelerate the work of construction.

PIN-SETTER HELD TO ANSWER FOR ROBBERY

Harry Robbins Expresses a Willingness to Go to Penitentiary for Bold Crime.

Harry Robbins, formerly a pin-setter at the Brunswick bowling alleys on J street, arrested on a charge of robbery, the defendant having confessed to stealing $17.50 from a desk in the bowling establishment, was yesterday held to answer to the superior court by Judge Briggs, following his preliminary examination in the police court.

The accused refused to take the stand in his own behalf and he was not represented by counsel. Proprietors C. M. Waggoner and Chance Pratt of the alleys told of Robbins being sent back into the place, after closing hour late one night and of the subsequent discovery the next morning that Robbins was missing and also the check for $11 and $2.50 in small change.

E. Katz told of Robbins coming to his cigar store and offering the check in lieu of cash. Katz referred Robbins to the Grand Central bar and the paper was turned into money, upon the recommendation of the cigar store man. Robbins was captured in Stockton a few days later and Detective Ben Drouth returned the youth to Fresno. Drouth was also a witness, telling of the confession of Robbins to him on the train outside home. The boy expressed a willingness to go to the penitentiary as soon as possible. He has two prior convictions of petit larceny against him.

Robbins' bail was fixed at $1000, which was not furnished.

DEMOCRATS HAD FUND OF $1410.19

All Bills Paid. They Have a Balance of $21.09.

Republicans Will Make Full Report When the Time for It Is Ripe.

Treasurer L. O. Stephens of the Fresno county Democratic committee filed yesterday with the county clerk an itemized account of all moneys received and disbursed, showing in detail also money contributed, donated, subscribed or in any wise tendered or received for the use of the party and any and all of the candidates for public office or election and coming under the control of the committee in the recent county campaign. The summary shows:

Balance on hand from state convention fund	$148.79
Balance old committee	[illegible]
Balance old account	2.35
Donations	1258.50
Total	$1410.19
Disbursements	1389.10
Balance on hand	$ 21.09

Among the largest donors to the committee's funds were J. B. Johnson, $105, and M. D. Huffman, $10; Evans & Ewing, $50; G. F. Cummings, $20; R. D. Chittenden, $25; W. O. Miles, $40; George E. Church, $25, Dozier S. Church, $22.50; J. L. Maupin, $25; H. M. Behymer, $30; W. R. Odom, $20; M. F. McCormick, $25; H. H. Welsh, $20; W. A. Bean, $20; Roy Traber, $50; Dr. Sample, $25.

It is understood that every Democratic and Republican office holder was assessed by his party committee for a campaign fund, 10 per cent on his monthly salary. In view of the complete report of the Democratic county committee, there has been criticism that the Republican committee, through Secretary Baker, only filed a batch of receipted bills without any accompanying summary or any statement showing receipts of money or sources from which derived. To this criticism Chairman Cosgrave says that the time for making the committee's report is not at hand. That no report has as yet been made but that when the time is due a report will be made showing all the financial transactions of the Republican committee.

Ro. C. Traber, who ran for supervisor of the Fifth district, shows in his statement of expenses that his campaign for the office cost him $134.80. His county committee assessment was $50.

Supervisor W. D. Mitchell reports his expenses at a total of $215.08, including $100 contribution to the county committee.

John H. Cadwallader reported that the expenses of his candidacy for supervisor were $252.50.

MR. JOHN KINNEY

A Prominent Indianapolis Lawyer, Says, "After Grippe Take Vinol. It Built Me Up and Made Me Feel Strong."

"The grippe left me in a nervous, weakened, run-down condition. Nothing seemed to restore my strength. At last I tried Vinol with the very best of results. It built me up and made me feel like a different man, and I am now better and stronger than I have been for years." John Kinney, Indianapolis, Ind.

This is because Vinol is a genuine tonic and body builder which contains peptonate of iron together with every one of the body-building medicinal elements of cod liver oil, but without one drop of oil to upset the stomach and retard its work. Vinol acts directly on the stomach, creates a healthy appetite, and enables the digestive organs to obtain the necessary elements from the food eaten to make rich, red blood, healthy flesh and muscle tissue and create strength.

Your money back if Vinol fails to benefit. Geo. H. Monroe Co., Druggists, Fresno.

COME SEE THE FROZEN WATCH

IT STILL KEEPS PERFECT TIME

We want every man, woman and child in Fresno to come this week and see the famous South Bend Ice Test.

We are proving by actual demonstration that a South Bend Watch may be frozen in Solid Ice without injuring its timekeeping qualities in the slightest degree.

This watch, though frozen, still keeps perfect time—second for second—with other watches more favorably situated and we and 10,000 other leading jewelers located throughout the country are conducting this unique exhibition this week to show you that a watch which no freezing or roasting can affect is not likely to vary under any tests, or strains, or jolts, or jars you are ever likely to give it.

There is no obligation to purchase. Come in and see this wonderful test of this wonderful watch, and let us tell you why you must buy a watch of a reliable jeweler to secure satisfactory watch service.

M'CARTHY'S

1118 J STREET

TO HELP GRANGER GET RIGHT OF WAY

Fowler Citizens' Committee Begins Work Today.

Mass Meeting Takes Action to Help Building of Inter-Urban Railroad.

A mass meeting was held last evening at Fowler for the purpose of making arrangements to help with the securing of a right of way in the vicinity of Fowler for the railroad which F. S. Granger is to put through from Hanford to Fresno. The result was that a committee was appointed to aid in securing this right of way, and will go to work this morning. The sentiment of the meeting was much in favor of Mr. Granger's proposition.

Fred Nelson acted as chairman of the meeting. He made a few introductory remarks as to the purpose for which it had been called, and then introduced Mr. Granger. He made a talk in which he outlined the benefits which would accrue from the putting in of the railroad—benefits to business and the community. He also answered any questions which were put to him, merchants and other business men coming forward with queries, all of which were dealt with satisfactorily by Mr. Granger.

At the close of the meeting it was decided by motion that a committee of five to be appointed by the chair should be named to aid Mr. Granger in securing a right of way in the vicinity of Fowler, towards Malaga in one direction and towards Selma in the other. The committee, as appointed, consisted of W. E. Martin, W. H. Winton, W. C. Hurrah, J. C. Manley and Dr. W. G. Crawford.

After the adjournment of the mass meeting this committee met and discussed plans for going to work on the matter today.

The action of the meeting was unanimous.

Chittenden Leaves.

Sheriff Chittenden left the city day before yesterday afternoon to be gone for some time on a private business trip. He secured leave from the supervisors, stating that he might go East during the course of the present trip. It was rumored that his trip was in connection with the chase after Richardson, the murderer of Deputy Sheriff Price, but this is denied.

R. C. Avery, piano tuner. Tel. M. 1248.

ROCKEFELLER RECOUNTS HISTORY

(Continued from Page 1)

was a small [illegible] and [illegible] partnership with Andrews, Clark & Co. continued until 1866 when it was dissolved. "I bought the bankers and the property, and I formed a firm of Rockefeller and Andrews," he said.

"Did you continue in the kerosene business?"

"Yes."

"Did your [illegible]?"

"Yes," said [illegible] increased stress.

"What devil [illegible] the company too [illegible]?"

"Well in 1868 [illegible] firm was William Rockefeller & Co. The Rockefeller & William[illegible] my brother, and [illegible] Rockefeller and Andrews."

William a Partner.

Rockefeller said the firm of the company was [illegible] afterwards another company under the name of William Rockefeller & Co. was organized in New York. The same firm name [illegible] the Cleveland company [illegible] New York company.

Asked what [illegible] the oil business [illegible] organization of the Standard Company of Ohio, Rockefeller said:

"We had a [illegible] increase from the [illegible] first time in [illegible] time."

Rockefeller [illegible] of the firm devoted [illegible] and attention to [illegible] company's growth and [illegible] had any other business. He said the company did a [illegible] business and that his brother, William Rockefeller, took up his residence in New York to develop the business there and to save expense.

"When did the [illegible] take place?"

"In 1867 all the properties of Rockefeller & Andrews, William Rockefeller & Co. and Rockefeller & Co. were taken over under the firm name of Rockefeller, Andrews & Flagler."

Flagler Comes Into Business.

"Mr. Flagler [illegible] a man of large business experience and was a valuable addition to the firm. A large amount of capital was put into the firm. The company engaged in the refining of oil which was sold in this country and abroad."

"What was the next change?"

"I think that [illegible] year, or in 1870, the Standard Company of Ohio was organized with a capital of $1,000,000, and we [illegible] capital for the company. The first field for the production of crude oil was Venango county, in the western part of Pennsylvania," said Mr. Rockefeller.

He looked to Ohio to obtain the crude oil and the refining plants of the company were in Cleveland, Pittsburg, Parkersburg, Baltimore and New York.

"What had been the course of the development of the industry at that time?"

"There had been rapid development in the cleaning and refining of oil."

Many Refineries Built

The business of refining oil was profitable and as a result, he said, many refineries were built. People turned to this business of refining oil who were not necessarily the best trained business men. The Standard Oil company put up all the refineries possible.

"Was Mr. Andrews a practical refiner?"

"That was the reason he was given a part in the business. He was a practical refiner of oils and it gave him an excellent opportunity to associate himself in the business in the west."

In answer to a question, Rockefeller said that Cleveland was the best attributing point to obtain the domestic trade. Its disadvantage was that they had a long haul to the seaboard for the export trade.

"What was the comparative size of your refinery to others at that time in 1870?"

"I believe it was the largest in the country at that time."

"The company was capitalized at $1,000,000. Was that considered a large capitalization?" asked Mr. Midburn.

"Yes," replied Rockefeller. "It was considered very large. We thought it very large, as we started in 1869 with $4000."

Made Many Improvements.

Rockefeller said they made many improvements in the business. One thing they did was to manufacture their own barrels at a saving of one-half. He said the saving on the barrels represented a large saving to the company and represented one of the innovations in the development of the company.

"The things that we used from time to time we were enabled to produce at prices lower than those which we previously took, as our capacity increased," said Mr. Rockefeller.

"Let me ask you about the house which you established here?" said Milburn.

"Yes, that was an advantage. It gave us an opportunity to learn of the foreign markets and the export trade. We were constantly in need of increasing capital as our business developed and in New York we were enabled to secure larger sums of money at lower rates than in the West. We were always able to obtain large sums of money and I am thankful to say we always had good credit. We always kept our covenants and paid our bills. Our ability to secure large loans was of great advantage to us. Thus we extended our facilities with New York bankers with whom we kept our deposits and we got our money at the cheapest money market in the world."

New York Becomes Exporting Point.

Through the acquaintance made by Mr. Rockefeller with wealthy men in New York, connections were formed enabling the company to borrow large sums for its further extension of the business, the witness stated. Some of those who aided him in obtaining funds were Amasa Stone and Benjamin Brewster. New York, he said, was the largest exporting point at that time and is today.

Hard times came upon the oil trade early in the 70s. The business was much overdone because refineries had been erected so rapidly that the profit was much decreased.

A recess of five minutes was taken to ventilate the room and meanwhile Mr. Rockefeller went over and talked with the newspaper men. He suggested that they ought to have a room five times as large, but Milburn said that there would be five times as many people if they did, that the only way would be to charge admission.

"Oh no," said Mr. Rockefeller, "not if they are as nice as the people here. We want to introduce all the economies, you know."

"Did you have negotiations after the organization of the Standard Oil company of Ohio with other interests looking to their purchase?" Rockefeller was asked after the recess.

Bought Up Rivals.

"Yes. In the last part of 1871 we consummated negotiations for the then firm of Clark, Payne & Co. This company was a very considerable refining company, next to us in size. The members were Col. Oliver Payne, James H. Clark and John Huntington.

"The next one that we bought, if I am right, was the Alexander Schofield & Co. They were next in importance in the business."

"Did these negotiations result in controlling Clark, Payne & Co.?"

"Yes."

"Were there other negotiations?"

"Yes, there were other refining concerns having lesser importance which we purchased. I don't remember their names. I should say that I had negotiations with eight concerns. These concerns were all in Cleveland. I could not say definitely how many were purchased. There might have been a dozen more or less, beginning with Clark, Payne & Co. They were all in one line. Some were in existence early in 1872 and some in the spring of 1872."

How did these negotiations arise?

"Mr. Andrews and I and Mr. Rockefeller, Mr. Andrews and Mr. Rockefeller, chiefly together. We found that changed conditions were assuming [illegible] prospects. We saw that [illegible] nothing large capital [illegible] and many capitalists [illegible] in oil refining. [illegible] Period of [illegible] owing to the [illegible] Rockefeller [illegible] President J. H. Wade in Cleveland to [illegible] and [illegible] would not have any money [illegible] in oil business."

Rockefeller did that he had to cope with the changing conditions it was necessary to obtain capital and purchase the refineries, which, the witness said, enabled the Standard to [illegible] large sums of money by having [illegible] with a share of the business [illegible].

"We realized," said Rockefeller, "that the largest company would be the one of production and increased the capacity of business. The company was the conspicuous part in early and [illegible] the Standard company."

No Coercive Measures.

[illegible] "No, what do you mean?" said Rockefeller, "we were all late negotiations. I [illegible] Pay they were the [illegible] of negotiations I have always spoken. I have met no other."

"You had faith in the business, Mr. Rockefeller?"

"Yes, I was [illegible]."

"Did you do [illegible]?"

"Yes, [illegible]."

Concerning the [illegible] of the company's business, Rockefeller said it was generally understood that it was on uncertain ground and [illegible] business. The many refineries had been built and it was recognized that an increased demand for oil would have to be established.

"It was always considered a business of risk. The refining of oil," said Mr. Rockefeller, "and it is a very [illegible] business today and not to be classed with banking or some railroad business."

Rockefeller was asked about the price of crude in the early days.

Generally Preferred Cash.

"I do not know what proportion was cash or check, possibly half of cash and half check," said Mr. Rockefeller. "The general preference was for good [illegible] with which to travel in [illegible] a [illegible] old town and to use. You know [illegible] cash accompanied everybody in the room engaged."

Regarding the South Improvement company, Rockefeller said that while its Board took a little interest in it, the company had little to do with it.

"We did not entertain the views of those in charge of it and we were not associated with it," he added.

He gave the names of those identified with the South Improvement company stating that they were identified with the Pennsylvania oil field.

"They were hauling their oil over the Pennsylvania railroad," said Rockefeller. "These gentlemen were owners in the Pennsylvania oil field, one of them, Peter Watson, was identified with Mr. Scott, president of the Pennsylvania railroad."

"Did you ever negotiate for the control of the South Improvement company?"

Were Afraid of Scott.

"I never did," said Rockefeller. "We feared [illegible] their views and we [illegible] them on more than one occasion. It was not a question which we were [illegible] for."

"Why did you take an interest in it?"

"It should be remembered that Mr. Scott was a potent factor in the Pennsylvania railroad, who was not to be disregarded by its railroads or ships [illegible]. We did not wish to break with these gentlemen, especially with Mr. Scott. We only had a minority interest."

The scheme of the South Improvement company, he declared, was a failure and never went into operation, it having aroused great opposition among the oil interests in Pennsylvania.

"It didn't take very long for our friends, the producers down there, to make opposition to it, they having the characteristics of miners the world over," said Rockefeller.

He was about to tell of the formation of the Producers' Union, when, on request of the Standard's counsel, an adjournment was taken until tomorrow.

Mr. Rockefeller interrupted the motion to adjourn, stating that he was willing to remain as long as desired, but modified request to counsel when his lawyers shook their heads.

CHARLEY GIBBS WILL BE GOOD FOR NINETY DAYS

Suspended Sentence Made Into Commitment Because He Wouldn't Behave.

Charley C. Gibbs, a former saloon man of this city, must spend the next ninety days in the county jail, or assist in growing the court house lawn. Yesterday he was committed to ninety days in the city prison by Judge Graham, after Police Judge Briggs had dismissed a charge of drunkenness against him.

At the same time a ninety-day suspended sentence was hanging over Gibbs' head and it only took the formality of sending the committal to the sheriff to land Gibbs behind the bars. Gibbs was convicted of vagrancy by a jury before Judge Graham. The court imposed a sentence of a $50 fine and the above mentioned suspended sentence, pending the good behavior of Gibbs for the alleged ninety days. He failed to keep his word with the court, his arrest on a charge of drunkenness occuring Tuesday night.

Acquitted of Assault Charge.

ROANOKE, Va., Nov. 18.—Dr. R. A. Gregory, a dentist of this city, was acquitted last night of the charge of attempted criminal assault upon Miss Theodora Irvin, a college teacher of New York. Miss Irvin claimed that the dentist attempted to assault her while she was a patient in his office and under the influence of chloroform. The jury accepted the defense's theory that Miss Irvin was laboring under a hallucination produced by the drug.

Hale's Honey of Horehound and Tar

Clears The Voice

Sold by Druggists

Pike's Toothache Drops Cure in One Minute

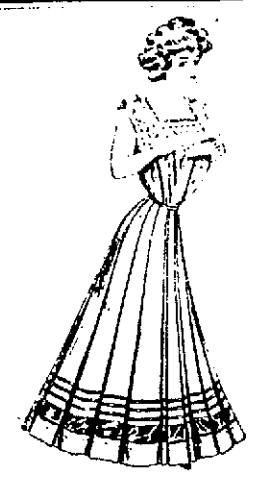

Special Sale OF Dress Skirts

Twenty high grade Dress Skirts, in the very latest styles, a couple few are purchased and samples, [illegible] representing a [illegible] and [illegible] collected you today a [illegible] many times the price value. Made of the very finest materials including Panama, Serges, Worsteds, Voiles, full gored and plaited styles, trimmed with buttons and bias folds around [illegible] and [illegible] satin; colors navy blue, gray and [illegible] anyone.

It is a variety from which one will find [illegible] and the values are very unusual as these [illegible]

$6.00 Values for $5.00
$7.50 Values for 6.00
$9.00 Values for 7.00
$10.00 Values for 7.50
$12.75 Values for 9.50
$13.50 Values for 11.00
$17.50 Values for 12.50

The White House

1027-1029 I St.

CHINA CHINA CHINA CHINA

If you are interested in White China for decorating, call on us as we have just opened a complete stock, and will be pleased to show you the following brands, "Haviland," "T. and V.," "Harder," "Lenox," "Findley," "Lamoges," and other standard brands. We know our prices will interest you. Call on us and look our stock over; we will appreciate it.

FROZEN OYSTERS

Gallon ..... $3.25 Pint 45c
Quart ..... 90c 1-2 pint 25c

THANKSGIVING SPECIALTIES

Mince Meat
Plum Pudding
Fine Candies
Nuts, all kinds
Duffey's Sweet Cider
Boiled Cider
Olives
Eppler's Fine Pastries
Fruit Cake
Mince Pies
Cranberries
Apple Butter
Shrimp Salad
Bananas
Apples
Oranges
National Crest Coffee
Etc., Etc.

THURSDAY SPECIALS THIS WEEK

Bellefleur Apples, per box 95c
Sauer Kraut, per lb. 5c
Mince Meat, per lb. 10c
Mammoth Queen Olives, per quart 35c
Fine Salad Oil, quart bottles 25c
Old Manse Maple Syrup, pints 25c
Quarts 45c
1-2 gal. 75c
Shinola, dauber and brush 15c
Walnuts, 2 lbs. for 35c
Figs, black and white, per lb. 4c
Woodford's Sweet Corn, 2 cans 25c
Reeding's Ripe Olives, per can 25c
Glass Starch, Tiger brand, 1 lb. pkgs.; 3 pkgs. for 25c

SATURDAY SHOPPERS KEEP THESE IN MIND

Our Vegetable Assortment. Eppler's Pastry. Dressed Poultry and Fruits.

Millard and Scott

The Grocers

Corner Fresno and K Sts. Phone Main 188

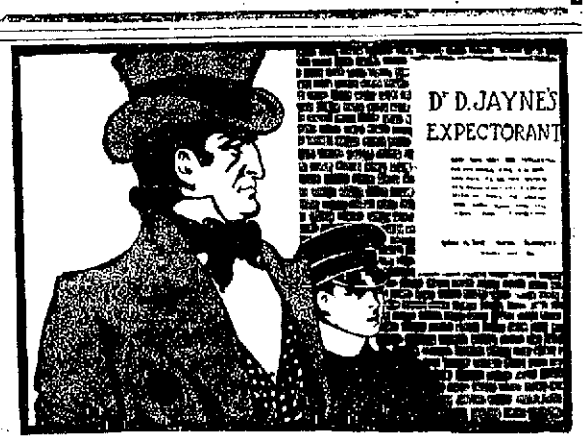

For Three Quarters of a Century

this famous remedy has been successfully employed in relieving and curing Coughs and Colds.

Dr. D. Jayne's Expectorant

is today known and used in all parts of the world as a standard remedy for Coughs, Colds, Bronchitis, Inflammation of the Lungs and Chest, Croup and Whooping-Cough. Keep a bottle of this famous medicine in your home and insure the health of your family. Sold by all druggists, in three size bottles, $1.00, 50c. and 25c.

Dr. D. Jayne's Tonic Vermifuge is a gentle and effective tonic for all the family.

CO-OPERATIVE SALE

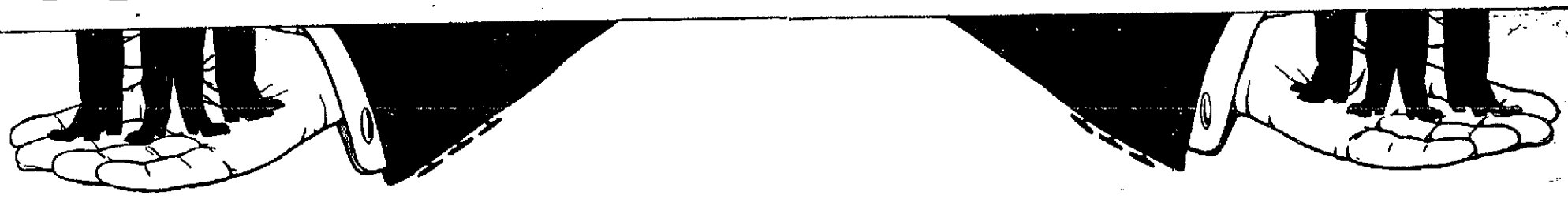

THE LAST 3 DAYS OF

This Phenomenal Clothing

SALE ENDS UP

SATURDAY, NOV. 21st

That's the Last Day of the Most Remarkable Clothing Sale Ever Held in California : : : :

Saturday Winds It Up

By That Time We'll Have Accomplished Our Purpose

It's Simply Your Misfortune If You Don't Gather Up Your Dollars, Bring Your Baskets and Take Advantage of This Sale

It's "Dollars to Doughnuts" That During the Last Three Days of This Sale You Can Buy Suits and Overcoats for Man or Boy at Almost Your Own Price

Lot 1	MEN'S SUITS AND OVERCOATS [illegible]	$5.50
Lot 2	All dress of suits that sell for $12.50 to $15.00, brown worsteds, blue serges and more colors.	$8.50
Lot 3	You find $15.50 to $18.50 suits in this lot. Suits with all the new "kinks" in brown, worsteds.	$10.50
Lot 4	This lot of suits are mostly hand tailored values up to $25.00. Greens, browns and modes. Type will only convey an idea of their values.	$12.50

Lot 1	YOUNG MEN'S SUITS [illegible] age 12 to 14, long pants.	$3.35
Lot 2	[illegible] age 15 to 19, [illegible] to $10.00 [illegible]	$4.85
Lot 3	[illegible] age 15 to 19, brown, [illegible] and mode colors. You save $4.00 [illegible]	$6.65
Lot 4	All the newest shades in this lot. [illegible] age 15 to 19, in worsteds, serges. Young dressed customers, all kinds of neck pockets.	$7.85

Lot 1	BOYS' SUITS [illegible] age 3 to 16, worth [illegible] and [illegible] double breasted [illegible] browns.	$1.15
Lot 2	[illegible] and [illegible] serges, brown [illegible] in Norfolks with [illegible] also [illegible] breasted three-piece suits.	$1.95
Lot 3	[illegible] knee pants suits, age 6 to 16, regular $7.50 to $8.00 values. [illegible] buttoned flaps on pockets.	$2.45
Lot 4	Brown and green shade worsteds, some in Norfolks, low prices, age 6 to 16.	$3.65

Lot 1	HATS [illegible] shapes and colors.	95c
Lot 2	[illegible] in 4 dent, creased [illegible] grades.	$1.65
Lot 3	[illegible] finest our swellest fall [illegible] grades.	$2.15
Lot 4	[illegible] colors John B. Stetson [illegible]	$2.85

All "K. & S." Boys' Blouses; regular 50c value 35c
All Boys' 50c and 75c Golf Shirts; size 12 to 14 ..... 25c
50c and 75c Tam O'Shanter Caps 20c
All 50c and 75c Knee Pants 25c

S. B. Goodman
MECHANICS' STORE, FRESNO
CORNER MARIPOSA AND I STREETS, FRESNO.

Corduroy Pants; regular $3.00 value $1.85
Strong Work Pants; $1.50 value 85c
All $1.00, $1.25 and $1.50 Golf Shirts 65c
50c and 75c Derby ribbed Underwear 35c
All wool vicuna and natural wool "Winsted Mills" brand, $1.00 and $1.25 quality 65c
Men's natural wool Sox; 25c grade; 3 pair 50c

Profitable Shopping at HOLLANDS' Today and Tomorrow

Almonds, per lb. ..... 12 1-2¢
Soft shell and good sized.
Our Own Baked Beans, per pint ..... 7 1-2¢
Freshly baked for delivery.

10 Per Cent Discount From Our Large Line of Nickel Ware

Green Peas, nicely filled, fresh, per lb. ..... 8 1-3¢
Nickel Plated Nut Crack and 6 Picks, regularly 40¢ set.
Special ..... 25¢
We lead as usual in all that's needed for your Thanksgiving supplies. We have quality and variety coupled with the lowest prices.

Our shipping business is one of the features of our store. See the daily loads delivered to the two freight depots.

Watch our wagons on Saturdays, you will almost conclude that we are exclusively in the fruit and vegetable business.

Our outside trade extends from Turlock on the north to Bakersfield on the south.

From the Days
when Helmholz approved its scientific construction.
when Rubinstein evoked divine harmonies from its strings.
when Wagner acknowledged his indebtedness to the inspiring beauty of its tone.

THE STEINWAY PIANO

Has Been Continuously without a Peer in the Musical World.

Sherman Clay & Co.

1905 Fresno Street

Shortly after December 1st we move to our new location at 1044 I Street.

If You Want to Save Money

On your Plumbing and Hardware, don't fail to talk with us before you buy.

Foin and Son
ESTABLISHED 1885

Bring Your Laundry To Us

We do only neat and first-class work. Your garments do not get ruined when you bring them here.
We make a specialty on doing first-class work on full dress shirts.

THE HUGHES LAUNDRY
E. K. FERNALD, Prop.
1828 Tulare St. Phone Main 252

Read the Republican Ads.

SOCIETY

This season has been particularly famed for the numerous teas—a manner of entertaining which is happily gaining in popularity and gaining much favor with hostesses as well as guests. Yesterday the tea hostesses were Mrs. Wycliff Walker Parsons, Mrs. Kate Parsons and Mrs. David A. Lyman, who presided very graciously at the home of the first named in North Park. This pretty home is one of the more recent ones built in this popular neighborhood, and while there are others more elaborate and pretentious in appearance, none excel it in the taste of its attractiveness and appointments. The lovely living room opens directly from the entrance with only a few artistic pillars dividing it to form a small entrance hall. The woodwork is in soft brown tones and formed an effective setting for the big, beautiful clusters of various hued chrysanthemums that adorned the living room in charming fashion.

Receiving with the three hostesses were Mrs. Frank Chance, Mrs. A. S. Hays, Miss Myrtle Harrell, Mrs. H. Z. Austin, Mrs. E. H. Walthal, Mrs. Herbert Briggs, Mrs. Albert Braverman, Mrs. W. A. Sutherland, Mrs. M. K. Harris. Mrs. Parsons looked specially attractive in a gown of dotted silk veiling in a shade of pasted blue. Miss Parsons wore a handsome satin frock of dark green, Mrs. Homan was very tasteful in purple and pale blue voile satin.

The radiant blonde beauty of Mrs. Frank Chance was enhanced by a stunning frock of pink liberty satin embroidered with roses and adorned with rare lace. Miss Harrell wore a trailing Empire gown of yellow striped directoire voile and Mrs. Herbert Briggs, a dainty lingerie gown of white. Mrs. Braverman wore a quaint little Dresden frock and Mrs. A. S. Hays a becoming gown of brown liberty satin.

A most attractive punch room was arranged on the screened-in veranda. Here amid a woodsy setting of ferns and huckleberry Miss Marjorie Harris and Miss Gertrude Swift dispensed a delicious beverage.

The dining room looked tremendously inviting with its dainty tea table adorned with quantities of field flowers, pretty yellow coreopsis predominating. Yellow shaded candles harmonized with the golden light that came from the yellow shaded dome over the table, flooding the table with its shining crystal and silver and flowers with a soft light.

Mrs. Truman Hart in a gown of a pink perfect shade presided. She was assisted by Miss Cora Trowbridge, Miss Rea Robinson and Mrs. Roy Woodward, who wore white embroidered frocks with touches of silver in the garnitures.

Behind a screen, out of course, Mrs. R. D. Cockrill served cups of fragrant coffee. Although the sparkling sunshine of the day contrasted the lightest of frocks, the temperature is too chilly to don a shirtwaist or a morning robe under frock and boudoir but evidently were not to be resisted. Consequently there was a [illegible] of new winter millinery and many could be seen among the several hundred mothers.

* * * *

[illegible] Friday Afternoon Card Club met at Sunnyside with Mrs. Thomas W. Patterson.

* * * *

The Deodo Lecture Club will begin its lecture this afternoon Williams Frederick Pede of Berkeley who will speak upon the subject "The Work and Workers of the Canal Zone" on illustrated stereopticon lecture of note. Mr. Pede was appointed by the Isthmian Canal Commission to give a series of four lectures in Panama.

Through the courtesy of the war department he was able to get some fine pictures which together with his own collection gives him an unusually fine equipment for his lectures.

* * * *

The Membership Aid society of the First Baptist church met yesterday afternoon at the home of Mrs. Guy Barrack. There was a large attendance and four new members were received. The ladies discussed the giving of a bazaar on December 1st. After a social hour refreshments were served.

* * * *

One of the most elaborate dinners of the season was the one given last evening by Mr. and Mrs. Frank Rowan. Covers were laid for twenty at the large round table in the dining room. An enormous cluster of handsome yellow chrysanthemums filled a cut glass vase in the center of the table while more of the big ragged blossoms were laid about the centerpiece on the snowy damask. This yellow color scheme was carried out in every possible way, even the hostess heightening the lovely color effect by appearing in a charming yellow frock. It was fashioned in the new directoire model and was of soft, clingy crepe embossed with gold lace while in her hair she wore an Empire wreath of gold leaves.

The white and gold place cards read for Dr. and Mrs. Montgomery Thomas, Mr. and Mrs. Harvey Sears, Mr. and Mrs. Thomas W. Patterson, Mr. and Mrs. E. E. Mathews, Mr. and Mrs. Frank Short, Mr. and Mrs. Leo L. Gray, Mr. and Mrs. Frank Ball, Mr. and Mrs. George Monroe, Mr. and Mrs. W. P. Lyon.

Among some of the stunning frocks worn by the ladies was a handsome lavendar brocade fashioned in the prevailing mode and worn by Mrs. Frank Short with much distinction. Mrs. Leo Gray was exceedingly Frenchy in a sheath gown of black directoire satin; Mrs. Patterson was a picture in a diaphanous gown of embroidered pink veiling; Mrs. Mathews was daintiness personified in a fetching lingerie frock worn over a pink satin foundation.

Some exciting rubbers of bridge were enjoyed after dinner.

* * * *

The interested friends of Dr. and Mrs. Davidson will be glad to hear that the doctor has so far improved that he is able to see some of his old friends by daily installments and takes the liveliest interest in daily affairs.

* * * *

The Wednesday Club enjoyed an especially memorable afternoon yesterday with Mrs. H. W. Neely, reading Browning's "Death in the Desert." Mrs. W. P. Miller was present to direct the reading, the readers being Mrs. W. T. Barr, Mrs. S. S. Rockett and Mrs. J. A. Webster, all of whom interpreted with intelligence and appreciation of the theme. Mrs. A. P. Swartz deserved especial mention for her excellent sketch of John.

* * * *

At the home of the brides' parents at 252 Poplar avenue yesterday afternoon occurred the marriage of Miss Ora Lee Thurston and John Arthur Sutton. The rooms were very prettily decorated for the happy event and Rev. W. B. McElwee of the Belmont Avenue Presbyterian church officiated. The bride looked unusually lovely in her wedding gown of champagne colored lansdowne made in Empire style. A number of friends and relatives witnessed the ceremony.

* * * *

The Oleander Study club will meet this afternoon instead of one week from today with Mrs. T. A. Grimstead.

Gogorza, First World-Famed Male Singer To Visit Fresno Holds His Listeners Enthralled

Cold type seems a wholly inadequate means of conveying even partially the warmth of appreciation which went out to Emilio de Gogorza last night when he sang to the members of the Fresno Musical Club in Armory hall. The club has the distinction of bringing before the musical public the first world-famed male singer that has ever sung in Fresno. We have listened enthralled to Gadski, to Madame Schumann-Heink and to stars of lesser magnitude, but to Emilio de Gogorza the club pays a different kind of tribute. Perhaps the natural adoration of the fair sex (which composes a large part of the club) for a man of the attainments and attractions of Gogorza emphasized the adulation bestowed upon the gifted baritone. But this was but a superficial appreciation. Beneath this lay a deeper, more permanent appreciation of this magnetic singer, who holds within his control the magic lyre that draws audiences towards him and holds them under his sway.

His is not a whirlwind magnetism, but rather the gentle, impelling force that brings about gradually but more deeply the knowledge of his great gift of song and of his interpretation of poetry. As he stands quite naturally and easily by the piano you consume the first few numbers in "getting acquainted," so to speak. It is a pleasant occupation, too, and makes you doubly sure of your own judgment in the end for the truth has dawned so gradually upon you.

To tell just why you like a thing robs it of some of its best qualities. Just seem to tell why you like Gogorza's voice. It is not alone in his vocal art that he pleases. He sings from his heart and with a wonderful voice and brain combined. This makes a well nigh perfect combination.

The audience reached the climax of its enthusiasm when De Gogorza sang the group of Spanish songs by Alvarez. This was a wonderous group and each one was heartily applauded until at the end of the three numbers the singer was good enough to come back and sing the wonderful Toreador's song from Carmen, which fairly caused a stampede of enthusiasm. The fascinating rhythm and the spirit in which the singer gave these was so good that "it almost hurt," (if one may be permitted to use so childish a phrase connected with so dignified a subject.)

The versatility of the artist is truly astounding. He expressed with equal skill a German group of songs, a stately Handel number, a song by an American composer of a flowery Italian aria.

Especially must be spoken of his singing of a group of songs by American composers—all beautiful songs and sung with such distinction as to make one doubly proud of having them so perfectly interpreted by this great artist. "Requiem," by Sidney Homer and "Sing Me a Song," by the same writer, were especially noteworthy. "Mother of Mine," the wonderful Kipling poem, set to music wrung the hearts of his listeners.

The superb Grieg love poem, "Ich Liebe Dich," so thrilled the audience that a repetition of this number was demanded and received. Two Schumann numbers in this same group, "Mondnacht" and "Widmung," were especially fine.

Mr. Harry Whittemore was at the piano and in addition to praiseworthy accompaniments played four numbers during intermissions which were enthusiastically received. He is not the type of flexible accompanist that played for Gadski, but he does the most absolutely correct phrasing and pedaling possible to demand. His interpretation of the Moskowski Caprice Espagnole was splendid and in the accompaniment of the Carmen number one felt like following De Gogorza's example and shaking his hand right heartily.

Once more we are compelled through admiration to take off our hats (and give them a whirl besides) to the Musical Club. It has done more in a few brief years towards establishing a high standard in musical affairs and educating its members up to it, than could have been accomplished in twice or thrice that length of time in any other way.

Both artists were delighted with the reception accorded them, saying that they had not been more flatteringly received anywhere than here and were much complimented by the intelligence and appreciation shown by the audience.

STOMACH GASES AND TORPID LIVERS

Give Way Before the Peculiar Purifying Power of Stuart's Charcoal Lozenges.

A Trial Package Sent Free.

The foul gases of the stomach and the torpid action of the liver are easy victims for charcoal to overcome.

This great natural cleaner and absorbent will most certainly be relished by a system afflicted with gaseous or sluggish tendencies.

Charcoal has long been known as a great absorbent of gas. A pound of charcoal will positively purify a room filled with foul odors and decay. Its absorbing ratio is one hundred times greater than its own volume.

The ancients gave charcoal for many human ills successfully. The North American Indians used it for snake bite, poison from eating wild herbs and cured what they called "stomach bad medicine" with it.

Willow charcoal seems to be the best product for human use, and no doubt the peculiar curative property of the willow is represented in a chemical quality in its charcoal.

Stuart's Charcoal Lozenges are pure willow and sweet honey blended by tremendous power and compression into a very palatable lozenge. Two or three lozenges eaten after meals will prevent the process of digestion from producing noxious gases. They will vicify a lazy liver and aid every organ which is most likely to be overcome through its contact with impurities.

They cleanse the stomach and intestines, bring purity and sweetness out of fermentation and decay and aid digestion by allaying gas. They will aid you and your stomach. The beneficial effects are made evident after each meal when you use charcoal as Stuart prepares it. To allay gas at night they are excellent and one arises in the morning without that terrible nauseating bad breath which destroys appetite and renders one miserable.

All druggists sell Stuart's Charcoal Lozenges, price twenty-five cents, or send us your name and address and we will send you a trial package by mail free. Address F. A. Stuart Co., 200 Stuart Bldg., Marshall, Mich.

MONTHLY COUNT OF THE PUBLIC MONEY

Treasurer Has on Hand a Little Less Than $140,000.

And There Is No Money Out Save That Loaned on Two Per Cent Interest.

The foundation of counting the public money in the keeping of County Treasurer Hickman was proceeded with yesterday for some County Chairman Beall and Auditor Bateman being at the verification representing the county and a deputy clerk being there for the city government. The report on the count showed:

County Funds.

Cash, November 1	$119,527.71
Received	$3,700.70
Total	$123,228.41
Warrants paid	$3,571.20
Balance November 18	$119,662.71

City Funds.

Cash, November 1	$ 15,614.79
Received	15,456.74
Total	$ 31,101.53
Warrants paid	11,536.81
Balance November 18	$ 19,564.72
Total	$ 139,127.43

Kinds of Money.

Gold	$ 16,920.00
Silver	933.46
Currency	16.00
Warrants	1,003.97
Certificates	60.00
Loans at 2 per cent	120,500.00

The principal feature of interest shown by the report is that the treasurer has absorbed into the county treasury all public funds, save the $120,500 loaned out at 2 per cent.

VETERAN FIRE FIGHTERS MEET

The members of the Veteran Firemen's association to the number of about 25 met in the city hall last night for the purpose of making an amendment to the bylaws of the organization. As amended now, the bylaws are practically the same as those which govern the San Francisco association. As this was about the sole matter of importance to come before the association last night, the remainder of the evening was in the nature of a "smoker."

This was the first anniversary of the reorganized society.

Money-making Brains must be carefully fed.
Grape-Nuts
solves the problem easily.
"There's a Reason"

Grocery Specials at
Dorsey's

We want you to take advantage of these specials. We want you to test the service of this store. Every item listed here is priced below the regular price and means savings of more than ordinary importance.
On special sale TODAY.

Lasco Cream Cheese, finest kind, pound ..... 20¢
Santa Clara Prunes, new crop, finest fruit, in packages, 2 lbs for ..... 25¢
Saratoga Chips, purest and most delicious syrup to be had, gallon cans, regularly 90¢, special at 80¢
Seedless Grape Raisins, fine large open, dozen ..... 40¢
Saratoga Chips, fresh and crisp, pound ..... 25¢
Dairy Butter, in bulk. Try it. Gallon ..... 75¢
Cream of Maize for breakfast, 3 pounds for ..... 25¢

DEMONSTRATION OF HEINZ' PURE FOODS

We are demonstrating this week Heinz' 57 varieties of Pure Foods. Come in and sample them. You'll find some appetizing and delicious dainty that will last suit your taste. Be sure to come.

Apples
We have a large stock of the finest apples; all varieties; get your supply for Thanksgiving while prices are low for Thanksgiving. All kinds are low.
Box 90¢ $1 $1.10 and $1.20 at all prices.

Figs and Raisins
In fancy packages or in bulk. Special prices for Thanksgiving. All kinds are low.

Dorsey-Robinson Co.
1155 J STREET PHONE MAIN 15

Have You Cavities in Your Teeth?

They may be very small just at present, but they will grow larger day by day. And each day means added pain and expense. Besides the tooth becomes a mere shell and will not be of the proper use to you as it would if attended to early.
See Us for Best Dental Work.

DR. E. K. PETERS
Edgerly Bldg., Cor. J and Tulare St.

THE LARGEST TREES IN THE WORLD
Are in Fresno county, reached by the Kings River S. and T. Co's stages from Sanger. Take 6 p. m. train from Fresno, stage leaves Sanger daily. Fare $11, round trip, including trip to the Converse Basin sawmills, the most scenic trip in California; the gateway to the wonderful Kings River Canyon. Address H. M. GALLAGHER, Mgr., F. R. S. and T. Co., Sanger.

Guns All Makes Shot Gun Shells All Sizes
Wholesale and Retail
LEWALD & SCHLUETER, 1026 I St.

DR. GEO. EDWARDS
VETERINARY SURGEON
Charges $1.00 for first mile, 50 cents per mile for subsequent miles.
Office and Hospital
808 J Street Phone Main 537

Big Sale of Holiday Gifts

NOW ON

FOR LADIES
Gold Watches, 14k, regularly $27.50, now $16.50
Gold Filled Watches, 14k, regularly $20, now $12.50
Gold Filled Watches, regular price $7.50, now $4.00
Gold Filled Chains, regular price $7.50, now $5.00
Gold Filled Chains, regular price $3.50, now $2.00
Gold Filled Chains, regular price, $1.25, now ..... 75¢
Gold Filled Necklaces, regular price $5.00, now $3.50
Gold Filled Necklaces, regular price $2.00, now $1.00
Gold Filled Brooches, regular price $7.00, now $4.50
Gold Filled Brooches, regular price $3.00, now $1.50
Gold Filled Brooches, regular price $1.00, now ..... 50¢
Gold Filled Carmen Bracelets, $7.00 kind, now $4.50
Gold Filled Carmen Bracelets, regular price, $4.50, now $3.00

FOR GENTLEMEN
Gold Filled Watches, regular price $20, now $12.00
Watches, regular price $9.00, now $7.00
Watches, regular price $6.00, now $4.00
Chains, regular price $7.00, now $4.50
Chains, regular price $3.00, now $1.75
Chains, regular price $1.75, now $1.00
Diamond Lockets, worth $10.00, now $7.50
Gold Lockets, worth $5.00, now $3.00
Lockets, regular price $1.75, now ..... 90¢
Scarf Pins, $5.00 kind, now $3.50
Scarf Pins, $3.50 kind, now $2.00
Scarf Pins, $1.25 kind, now ..... 75¢

Diamonds at Less Than Wholesale.
Uncle Ike's Loan Office
1829-1831 Mariposa Street. Only One Store in Fresno

NEWS OF THE WORLD OF SPORTS

WILL IT BE ORGANIZED OR OUTLAW BALL NEXT YEAR?

Frank Chance Advises Local Magnates To Enter Ranks of Organization To Avert Disaster of Further Outlawing.

Frank Chance, manager-captain and first baseman of the world's champion Chicago Cubs, who is visiting friends and relatives in Fresno, held a brief conference with President A. B. Evans and Secretary W. F. Toomey of the Fresno State League club yesterday, before departing on a fishing trip to the San Joaquin river as a guest of Cliff Blankenship and "Spider" Baum.

It was given out that the peerless leader of the Cubs advised the local management to boost for organized baseball for next season.

Last evening at the Hughes hotel, Chance reiterated his statements made earlier in the day to the directors of the Fresno club, saying that it is to the interest of Fresno to work hard for leaving the ranks of outlaw ball and joining with the organized leagues.

"I want to see Fresno succeed, but the only way they can do it, is to work hard for organized baseball," said "Husky." "If they don't the California league will not be in existence after next season and possibly will not succeed in staying half through the playing year.

"I know it to be a fact that the leagues throughout the East and Middle West will back the Pacific Coast League in their fight against the outlaws. And they will help the Coast League out in every way possible, in order to break up this league. Even the big leagues will fight hard against the California league, as the national commission has instructed them to help the Coast organization.

"I think it would be foolhardy for the directors to vote for a continuance of outlaw ball, and if they do I warn them in advance that they will be fought hard and I'm positive that they cannot fight very long. Eventually they will be compelled to come in and they might as well start off next season in organized ball in good shape."

Chance was asked if he had heard of a fund being collected from the leagues in organized ball for the purpose of fighting the State League, utilizing this fund to offer local players more money than the directors can afford to pay and end the season with money in the treasury. He said:

"No, I don't think such a fund has been created, as yet, but I understand that there has been some talk of it. The national commission is only waiting to see just what course the State League will pursue. If they decide for outlaw ball next season the fund will probably be collected, and used to fight the enemy to the last ditch. The outlaws cannot stand the fight long and will soon be ready to quit, should war be officially declared on them.

"You know this is the only outlaw league in existence and it was the cause of much talk and comment in the East this year. I watched the work of Fresno closely."

Up Sacramento Way.

The announcement that the Sacramento management was in favor of organized baseball next year and against outlaw or independent ball was the topic of discussion around local fandom and was threshed out pro and con, save the Bee. The general trend of opinion among the fans seemed to be that the league which furnished the best ball, with other conditions equal, would be acceptable to them. The elimination of the present Oakland and San Francisco teams was received with favor, for it was realized that these two aggregations have been sort of excess baggage and dead weight to the prosperity of the State League. The placing of a new club in Oakland and also in Los Angeles was taken as an indication that instead of there being four good teams in the league there would be certainly six and possibly eight.

Will we have class B ball in organized fashion, or will the State League insist on staying outlaws, as against the control of the National Baseball Commission? This is the question that is uppermost in the minds of the managers in the cities in the State League circuit, and outside of Manager Moreing of Stockton, there seems to be a desire to avoid a disastrous baseball war on the coast and get into organized baseball. The entry into class B baseball would be, of course, on certain conditions which the State League would demand. These conditions consist in concessions that have not been granted any other baseball league in the United States. In brief they are that the State League be permitted to place teams and have grounds in Oakland and Los Angeles next year; that the standing of the players now in the league be cleared; that they shall be immune from draft for a year; that there be no salary limit placed on the league, and that the Coast League can not draft without the consent of the State League. These are a few of the concessions and do not include privileges granted under the rules of organized baseball in relation to the selling of players and also in the drafting from leagues of classes D and E. The higher leagues are allowed to draft but two men from a club under organized rules.

Where Sacramento Stands.

That there will be a change in policy in Sacramento next year there is no doubt. Managers Curtin and Graham conducted the local club at a big loss this year, as did every other manager in the league, but the difference in relation to the deficits of other clubs is that the local magnates bear the brunt of the loss while contributions make it up in other cities. The Sacramento team was self-supporting, Fresno, Stockton, Santa Cruz and San Jose were not. They either started the season with a big subscription roll or called on the fans after the season had been started. The fans gave both contributions and patronage to the clubs in those cities. In Sacramento only patronage was asked. This will not be the case next year if the present management is retained. Both Curtin and Graham say, outlaw or organized baseball, they will not take the Sacramento club on the same basis as this year.

Stockton Stands Alone.

Charlie Graham voiced the opinion of Curtin men when interview today, both in regard to the future of the Sacramento team and also in relation to organized baseball.

"I believe it would be to the benefit of the league to go into organized baseball. By so doing we could have every concession desired with the possible exception of the holding of Hal Chase. Every manager in the league with the exception of Moreing is in favor of organized baseball as it would mean to the State League. Should the present beliefs prevail in the league the result will likely be that Stockton will be ignored and another league formed. However, other propositions may be advanced of which I now have no knowledge. The powers that be in the East have practically agreed to accept the State League as class B and I think the proposition will go through."

The report was sent out by dispatch from San Jose today that the Stockton committee had induced the San Jose management to stand for outlaw baseball. Graham at once got into communication with Jarman over the telephone and the report was denied by the manager of the Josies. He said a good proposition had been advanced by the committee, but that he had not accepted or refused it and would take no action until he had talked the matter over with Graham tomorrow. What this proposition was Jarman did not volunteer to say.

To Interest Chamber of Commerce.

A movement is said to be on foot to interest the Sacramento Chamber of Commerce and the business men in general in the Sacramento team in order to insure a high class aggregation for the Capital City next year. The Senators have been an asset to the city if only in the way of advertising, and the plan proposed is to have the Chamber of Commerce pledge its support to the team. Chambers in other cities in the circuit have hastened to give backing, if only a moral one, to the teams, realizing the benefits that accrue from being represented in the league. There is also considerable talk of a meeting of ardent baseball fans to start a subscription that will make it possible for Sacramento to have a pennant-winning team in 1909.

HARRY HOOPER SOLD TO BOSTON RED SOX FOR $2500

Report That Star Pinch-Hitter of Sacramento Club Will Go East.

Charley Graham announces that Sacramento has disposed of Harry Hooper to the Boston Americans for $2500, says the Call. Graham is acting as agent for the Reds on the Pacific coast, and it is believed that the Hooper sale is the first in a series that will entail at least half a dozen of the state league stars. Hooper played the outfield for Sacramento last year and is considered one of the best fielders and most timely hitters that ever played in the state league.

The above, although probably true, could not be verified, says the Bee. Manager Curtin said he knew of negotiations that were being carried on with the Boston Americans in regard to the purchase of Hooper, but was not aware that the deal was consummated. The Beaneaters have been after Hooper for some time and through Graham, their coast representative, bid for "Hoop." This means that Hooper will be a resident of Bennville next year and has played his last season here if he accepts the offer.

"YANKEE" AFTER LAHM BALLOON RACE CUP

ST. LOUIS, Nov. 17.—The new balloon, "Yankee," manned by Albert B. Lambert, a member of the city council of St. Louis, and H. E. Honeywell, was started on a long distance flight from here today in a try for possession of the Lahm cup. A light breeze carried the balloon over Illinois.

ROUGH RIDING AT EMERYVILLE

Jockey Archibald Fined $50 by Judges.

Walsh and Gilbert Suspended for Week for Cutting Off Other Horses.

OAKLAND, Nov. 18. — There were only three starters in the Pritchard handicap at Emeryville today and the event resulted in an easy victory for Dandelion, which won as he pleased. The Hildreth horse was favorite throughout. Dorante was second, but Archibald, who rode him, was fined $50 for cutting off Neva Lee. The judges also punished other rough riding when they suspended A. Walsh and Gilbert for a week for all but their stables. The offense of Walsh was in shutting off Voorhees with Nagazam. Gilbert rode Import in rough style yesterday.

Emeryville Results.

First race, six furlongs, selling—Curriculum, 117 (Archibald), 5 to 2, won; Goldena, 114 (Stuck), 15 to 1, second; Royal N., 122 (Rettig), 7 to 1, third. Time, 1:14 3-5. Red Era, Rosu Cherry, Em and Em, Marion Rose, Silver Sue, Hulford, Bona and George P. McNear also ran.

Second race, six furlongs, selling—Nagazam, 119 (Walsh), 7 to 2, won; Voorhees, 122 (Archibald), 7 to 20, second; Charles Green, 119 (King), 30 to 1, third. Time, 1:13 4-5. Belle Kinney and J. R. Laughrey also ran.

Third race, Futurity course, purse—Madman, 105 (Walsh), 7 to 1, won; Schleswig, 105 (Upton), 9 to 10, second; Moorish King, 103 (Archibald), 12 to 1, third. Time, 1:09 3-5. Rosamo, Apto Oro, Guy Fisher, Harry Rogers, Captain Hansen, and Smiling Jack finished as named.

Fourth race, mile and one-sixteenth, Pritchard handicap, value $1000—Dandelion, 119 (Powers), 9 to 10, won; Dorante, 110 (Archibald), 2 to 1, second; Neva Lee, 102 (C. Miller), 16 to 5, third. Time, 1:45 1-5. Only three starters.

Fifth race, six furlongs, selling—Smiley Metzner, 114 (C. Russell), 8 to 5, won; Free Knight the Bear, 119 (Kirschbaum), 9 to 1, second; Merrill, 119 (Keogh), 4 to 1, third. Time, 1:14 1-5. Cumbary, Forerunner, Mabel Hollander, St. Joe, Cardinal Sarto and Sid Silver also ran.

Sixth race, six furlongs, selling—Bellwether, 103 (Sweet), 8 to 10, won; Fireball, 104 (Taplin), 22 to 5, second; Crossina, 109 (Kirschbaum), 16 to 1, third. Time, 1:12 4-5. Reginald, Fantastic and Husky also ran.

DIAMOND DUST

There will be a meeting of the directors of the State League in the very near future. It is to be hoped that the day on which it takes place will be cool, as a very warm session is anticipated. Those who have been double-dealing will be told about it.

James Morley of Los Angeles will be a guest at the meeting and it may develop that he will be awarded the San Francisco franchise, which might mean that Cy Moreing may not go to Oakland. There are hundreds of fans in this city, says Lil Plain Davis' in the Stockton Mail, who join with the writer in not wishing Cy any bad luck, but all hope he will again manage the Shamrock Champs in Stockton. Morley has long been contemplating opening a billiard parlor in San Francisco and the opportunity seems to be at hand. There isn't much doubt but that McMenomy and Schroeder will be on hand to demand that Swanton pay them what is coming to them. Graham should be made to explain why he is an agent for an "organized ball manager" and why he is so bent on disrupting the State League.

Not a team made expenses that visited Santa Cruz last season. Why keep such a town in the league?

Hen Berry is sick of the Coast League. Morley and Hen are fist friends. If the State League remains outlaw, and every indication points that way, the season of 110 will find Hen Berry and Los Angeles in the California Outlaw State League.—Stockton Mail.

Dope From San Jose Press.

Boost for outlaw baseball next year.

Here's hoping that next year we will have too big a lead for Fresno to pull us down so as to hand you the pennant, Cy.

Dewey played with the Raisin Eaters against his old team mates, and the way he clouted the spheroid wasn't at all slow.

Everybody get together and attend the baseball rally to be held in the Chamber of Commerce rooms Wednesday night.

Chase hit one of Baum's twisters on the nose in Sunday's game and before it could be returned to the plate had had made the circuit.

Kuhn, the Fresno youngster, who was the cause of the local's downfall, played a great game at the difficult corner against the Millers. He also managed to squeeze in a double off Henderson.

It wouldn't be a bad idea to give the receipts of one of the games of the post season series to the local boys who made such a gallant stand for the pennant.

Cy Moreing and his Stockton crew have broken a world's record by tuking the pennant for the fourth time in as many seasons. Congratulations, Cy.

The Bay City League have a number of baseball stars (?) from the Frisco and Oakland teams of the California League.

All the local ball tossers are anxious tiv of Fewler, towards Malaga in one

INDIANA FOOTBALL TEAM WILL NOT COME TO COAST

NOTRE DAME, Ind., Nov. 18.—The local athletic board at a meeting refused to sanction the proposed western trip of the University eleven to play the Multnomah Athletic club and Washington State college. The games scheduled, therefore, will be declared off. One of the reasons given for the board's action was that the local players would be absent when the Christmas examinations are held.

K. B. R. Compound

Is the greatest remedy for kidney, bladder and rheumatism, never fails to give satisfaction. Try it at Smith Bros. Drug Store.

FINAL APPEARANCE OF THE STOCKTON CHAMPIONS HERE

Five-Time Pennant Winners in State League Will Try Conclusions With Raisin Eaters Saturday and Sunday

Cy Moreing, Jr., and his crew of Champion Shamrocks from Stockton, five-time winners of the California State League pennant, will make their final appearance on the local diamond next Saturday and Sunday at Recreation park. "Spider" Baum's Seedless Raisin crew, minus the services of Ed. Kennedy, who has left for Portland with his family will present the strongest line up possible against the visitors, and judging from the fast double-header of last Sunday afternoon at Stockton, when the clubs split even on the day's result, Fresno fans should receive a treat on both days.

Word was received from the Slough City yesterday that arrangements are being made for the running of a special excursion to the Raisin Center for the Sunday contest.

The local grounds will be in the fastest condition possible and the members of the local club have been practicing faithfully during the week in anticipation of two hard games. Manager Baum will likely take his regular turn on the slab Saturday against Bennie Henderson, while 'Lil Arthur Smith will oppose Doc Moskiman in the Sunday battle. Captain Blankenship and Walter Kuhn will alternate behind the bat and work in right field on the two days, "Battleship" receiving for Baum and Kuhn working behind the bat for Smithie. The remainder of the Stockton and Fresno line up will probably be the same.

In speaking of the doul-le-header last Sunday afternoon at Stockton, between Fresno and the Shamrocks, the Record told the following incident, which occurred at the ball park:

Mr. Ashley, the speaker of the day, paid a fine compliment to the Stockton boys and also to the Fresno team. He declared that the article of ball presented in the State League was not excelled in America, except, perhaps, in the two big leagues. He concluded by saying, "If Cy Moreing must go to Oakland next year, and we don't want to lose him, then we'll have to beat him anyway."

The last remark was greeted by round after round of applause. The fans called for Moreing, but Manager Cy was bashful. Finally Mr. Ashley took the Stockton magnate and lead him before the grand stand as cheer after cheer rent the air. Doffing his hat, Manager Moreing said simply, "Ladies and gentlemen, I thank you."

There were then calls for Baum, the popular Fresno manager, who twice lowered the colors of San Jose recently and thereby enabled Stockton to win the pennant. Mr. Ashley tried to drag Baum from the Fresno bench, but the pitcher refused to be placed on exhibit and Mr. Ashley was unable to tear him from the bench.

Then the crowd called for Kuhn, who knocked the home run that defeated San Jose last Sunday, but Mr. Ashley had no more success in attempting to bring the little blonde-top before the audience than he did with Baum.

Notes on the Games

Jim Dewey was in the game with both feet.

Joe Joyce was out of the games yesterday. He split his finger in practice Saturday and was unable to participate.

Anson Mott has found his proper place at first base. He's a far better initial sacker than a third baseman Baum says Mott will do for first next year.

"What will Fresno do next year?" asked a scribe of Manager Baum yesterday.

"Keep the same team you see on the field now. We need three new men, including a left fielder and a right fielder."

"I mean with reference to outlaw and organized ball?" explained the reporter.

"Oh, I don't know. We're on the fence yet, but I don't think we'll go into organized ball. I hope not."

While in this city yesterday, W. F. Toomey, secretary of the Fresno base ball club, had a chat with Manager Cyrus Moreing, Jr., in which he discussed the baseball outlook for next year. Mr. Toomey said that the men back of the Fresno team wanted to satisfy the people of Fresno. He said that if the Fresno fans wanted outlaw baseball, it would be given them. On the other hand, he said that if the fans wanted organized ball, they could have it.

Mr. Toomey told Moreing that he had lost money this year on the team and that he could not afford to do the same next year. He stated that if the Fresno fans wanted outlaw ball and were willing to contribute a purse to support outlaw ball as the Stockton fans did this season, Fresno will stick with the outlaws next season. Mr. Toomey declared that he would rather have outlaw ball if he could afford it, as he believed the league would be much faster.

TWO DIVORCES SWIFTLY GRANTED

In One Case It Was the Woman's Third Complaint.

Accounting in a Partnership That in Six Years Amassed $70,000 Assets.

Married this year on the 28th of May and divorced on the 15th of November, with separation before then, is the gamut of the matrimonial experience of Ella A. Ingersoll.

The divorce was granted yesterday by Judge Austin from Thomas D. Ingersoll, a young attorney at law. Conformably to her prayer, she was also given authority to resume the name she bore before marriage and which was Parker. The grounds on which the legal separation was sought and granted was cruelty of the kind that caused mental suffering. Ingersoll filed answer, denying the allegation and though represented in court by counsel, was silent at trial. The trial was a perfunctory proceeding, the plaintiff and her mother, R. H. Parker, testifying to substantiate the allegations of the complaint, Ingersoll's attorney asked no questions.

Equally perfunctory was the trial which ended in Antonia Espinosa, a buxom young woman of Mexican ancestry, being divorced by Judge Austin from Frank Espinosa, a hotel keeper. The interesting feature in this case was that this was the third time that she had sued for separation, the previous offenses having been condoned and the suits dismissed by her. The grounds were cruelty in a similar line of being unchaste, venting her and making violent demonstrations with pistol in hand to frighten her. This is covering a long period of time. The proofs were furnished by the plaintiff, her sister and her mother.

In both cases the defendants have left town and served with summons but the cases go by default.

Partnership Accounting

According to complaint filed yesterday by Attorneys Evers and Evers for settlement of a partnership business, an accounting and division of net assets claimed for the estate of the dead member of the firm, two Basque Spaniards, engaged in the hotel, saloon and general merchandise business, amassed assets aggregating $70,000 in value and all in six years.

The suit is by Domingo Bidegaray, executor of the estate of G. Indart, against John Bidegaray as the survivor of the business partnership formed in October, 1902, as hotel and saloon and general merchandise men. The partnership, so the complaint avers, continued up to the time of Indart's death on January 5, 1907, though three months before that they had agreed to dissolve partnership and Indart took from the capital $900 as part payment of his interest and agreed to await an inventory for the payment due on the remainder on his half share interest.

When Indart died the partnership property was inventoried at $70,000 in real and personal property, this inventory was ratified and it was further agreed that the net assets exceeded the liabilities by $7,000. Domingo Bidegaray is executor on probate of the estate under the will of G. Indart and claims for the estate a copartnership interest value of over $12,000.

He complains now that John Bidegaray has assumed absolute control of the business and refuses to render any accounting or take any settlement of the partnership affairs, hence this action.

For Personal Injuries

Judge Austin and jury are engaged in the trial of the case of Earl Estes, aged 13 years, who through his father, L. F. Estes, is suing the Humphrey Tray and Lumber company for $10,000 damages for personal injuries sustained by the lad at the lumber mill at Pine Ridge, one mile from Shaver, on the 16th of last May.

As jurors in the case are G. W. Myers, L. M. Coles, R. L. Helden, Al Woodward, N. W. Richter, F. J. Perleigh, G. C. Cobb, W. L. Swoop, G. W. Stanham, John G. Lockie, W. W. Piper and W. W. Bradley.

Earl was a youngster at the mill and chores that among his other duties he was required to adjust the belt on a revolving shaft, and while so doing on the morning in question his coat was caught by a protruding pin holding the shaft pulley in place, whirled around, shaved broken limbs, and according to its complaint was "mangled, bruised and maimed and his limbs crushed and broken." Earl was 12 years of age at the time of the accident and asserts that he never was given warning against danger when having to do with this shaft pulley and belt.

The defense is that the boy was duly cautioned and that his employment did not call for his being where he was when he met with the accident and that therefore he contributed to it. The plaintiff in the case is represented by Attorneys Kesler and Cosgrove and the company by Attorneys A. L. Snow and Stillerland and Barbour.

Accused of Felony

Information was filed against Harry Lodge of a felony, namely the larceny of C. M. Wagoner and C. H. Scott of a $1,175 check on the Farmers' National bank, aggravated by a prior conviction of a felony become in San Joaquin county in the year of May, 1905.

Ohannessian Estate

The estate of Gregor Ohannessian has been appraised at a total of $21,185.65, namely the N. E. ¼ of the N. E. ¼ of Section 1 of Lot at $12,000 and Lot 10 of Fresno Colony Home and the balance personal property. Ohannessian was prominent in the Armenian colony.

LONDON NEWSPAPER BALLOON SEEKS NEW RECORD

Leaves London on Proposed Trip into the Wilds of Siberia.

LONDON, Nov. 19.—The balloon Pommern, owned by the Berlin Aeronautical society, left this morning and will attempt to break Schaeck and Brock, the long distance record. The aeronauts on board are Mr. Gerstner and Captain Maithan, and they are accompanied by a prospector named Turner.

They expect to reach Bolgrad this afternoon and passing over Germany, they expect to leave over Russia Thursday. The plan is to descend in Siberia on Friday.

The success of the voyage depends upon the air currents of Europe, continuing in the direction they are blowing at present.

BARTON OPERA HOUSE
ROBT. G. BARTON, MGR. AND PROP.

ONE JOLLY NIGHT SUNDAY NOV. 22
SEAT SALE OPENS THURSDAY

RETURN ENGAGEMENT OF
Willie Dunlay in George M. Cohan's
ARKLING SONG SHOW
"The Honeymooners"
PRICES 25c, 50c, 75c, $1.00, $1.50

ONE NIGHT MONDAY NOV. 23
Seat Sale Opens Thursday 9 a. m.

First Transcontinental Tour of America's Greatest Theatrical Triumph
"The Clansman"
Complete New York Production
Company of 75 and Troop of Cavalry Horses
PRICES 25c, 50c, 75c, $1, $1.50

French Dye Works

If we didn't do satisfactory work our business wouldn't grow so fast. We employ more skilled workmen than any two other plants in Fresno.

We clean, scour, press and repair clothing; clean women's dresses, feathers, opera coats, evening gowns; do first quality dyeing.

Our work is always satisfactory. Telephone us—our wagons will call.

B. G. Bedig
PROPRIETOR.
MAIN 471. :: 939 J STREET.

HOTELS
The Most Centrally Located Hotel in the City
HOTEL STANFORD
KEARNY ST. BET. SUTTER & BUSH
SAN FRANCISCO
ALL MODERN IMPROVEMENTS
Rooms with detached Bath $1.00
Rooms with Private Bath $1.50 & $2.00
From Ferry take Sutter Street Cars
Third and Townsend Street Cars stop at our Door
Broadway and Kearny Street Cars from Wharves pass our Door
HARRIS & GOODFRIEND, Managers

HEALD'S
Opens the door of opportunity. A progressive school with many ambitious young people now in attendance. You are welcome to visit the school at any time.
Heald's College
Corner I and Merced, Fresno, Cal.

Hotel Westminister
Los Angeles, Cal.
Fourth and Main Sts.
American Plan
Reopened
Rates Per Day $2.50 Rooms without Bath
Rooms With Bath $3.00, $3.50 and $4.00
European Plan
$1.00 per day and up
With bath $1.50 and up
F. O. JOHNSON, Proprietor

Jersey Farm Dairy
Business Is Growing
Many people now are as fond of Jersey Farm Dairy milk. They find it richer, better, more healthful than the milk they have been using. Why not? We exercise the utmost care in the handling of the milk. We take all possible precautions for cleanliness. We operate the biggest plant in Central California.
JERSEY FARM BUTTER
Rich, golden yellow, delicious and nutritious.
Main Depot 2020 Fresno Street.
Phone Main 246

Look at my window, and see the most complete and up to date line of pictures in the city, all new and exclusive. I make a specialty of new subjects that are framed in harmony and in keeping with the color of the picture. Call and see my exhibit of pictures.
C. J. Cearley, Stationer
1113 J STREET

WE HAVE
THE LAREST STOCK OF
Foreign and Domestic
Wall Paper in Fresno and the Best Mechanics to Hang It.
House Painting
PATTERSON-DICK CO.
1937 Fresno Street.

Bonds
First Mortgage Security, Interest 8 Per cent net. If you have money to loan or invest, see us at once; only a limited number of these bonds to be had. For information, call or address Campbell & Foster, Agents, 23 W. Santa Clara St., San Jose, Cal.

Victor and Edison Phonographs
A Complete Stock of Machines
$10 to $200
Our stock of Edison and Victor Records is the largest in the city. A complete stock of the Victor Red Seal Records.
$1—Down and a Week—$1
Puts a Machine in Your Home
Homan & Company
2043 Mariposa Street

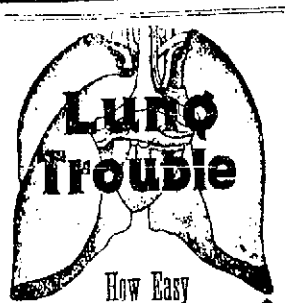

How Easy
It is to catch a Cold on the Chest. To let that hold develop into Consumption, DON'T DO IT. Safeguard yourself with a bottle of
Schenck's Pulmonic Syrup
A medicine your Grandfather used. Easy to take, pleasant to the taste. Contains no opiates to make you feel good. Sold by all druggists. 25c. and $1.00 per Bottle.
Dr. J. H. Schenck & Son, Philadelphia, Pa.

for workingmen
Levi Strauss & Co's
Overalls
selected denim the two horse brand

SUNSET ROUTE

If Going to

New York

Ask Us About Our Ocean Trip Via

New Orleans

Just the Trip You Need And No Extra Expense

ASK ANY AGENT

SOUTHERN PACIFIC

Why You Should Use American Block Coal in Your Kitchen Stove

Did you ever notice that when your draft is open your coal never lights the oven?

Coal, requiring forced draft, forces the heat up the chimney instead of allowing it to circulate around the oven.

American Block coal burns readily without draft and heats ovens at once. A quick meal saves fuel, always. A cook can save $3.00 a month with American Block coal.

FRESNO FUEL CO.,
102 O Street Phone Main 299

Rupture and Piles Cured

Without knife or detention from work.

Call and talk matters over with a specialist of experience.

Consultation free.

Separate room for ladies.

DR. HOFF'S INSTITUTE

Nos. 6-9 rooms, Bradley Block.

REDWOOD TIES

FOR SALE

Any Quantity—Price Right

Dorsey-Robinson Co.

Wood Yard

A Few Facts and Figures About THE SCANDINAVIAN MUTUAL PROTECTIVE FIRE INSURANCE ASSOCIATION OF FRESNO CO.

Incorporated July 27, 1899
Membership April 15, 1908....1237
Policies in force April 15, 1908.1770
Insurance in force April 15, 1908 ..... $1,788,383.00

The total cost of a $1,000 policy during the last five years was only $12.00. This was the average for all kinds of risks taken.

Only $2.40 per year for $1000 insurance.

For Sale, Exchange or Rent

One-half section mountain ranch; 100 acres has been plowed; good stock ranch, especially for hog raising plenty of acorns; good house and barn; all fenced. For particulars see J. H. HUDSON, 137 DIANA STREET

HOTEL FOR SALE

One of the best country hotels in the San Joaquin Valley, in live town. Bar, etc. Splendid opportunity. Address "Hotel," Box 25, Republican

Fresno Undertaking Co.

J. L. BEALL, President.
CHARLES ERICKSON, Vice Pres.
C. W. BEALL, Secretary.
2033 Fresno Street. Phone Main 160

Telephone Main 30
STEPHENS & BEAN
Undertakers
1141 I STREET FRESNO, CAL.
Coroner's Office Lady Assistant
ALWAYS OPEN

Commercial

RECORDER FILINGS CONTINUE HEAVY

Presented Deeds Show Activity in Real Estate.

Mortgages Put on Record Would Prove Also That Money Market Is Easy.

The daily filings in the county recorder's office this week have been unusually numerous. Among the recorded papers yesterday were the following:

Land Transfers

John Choice and wife of Oakland, Cal., to Eliza Jane Lewis Lots 15 and 16 in Block B of Fisher's addition to Fresno, part of the land conveyed to Frederick Choice by John A. McNaughton and wife Eliza J. Lewis, widow, to Thomas P. Montgomery and wife Lot 16, W. F. Porter, administrator of estate of Mary Choice, released as satisfied mortgage of May 11, 1892, by the McNaughtons to Widow Mrs. P. A. Moffett and assigned to Mary Choice, since deceased.

Cornelia A. Stratton, widow of Oakland, Cal., to Frederick S. Stratton of same place described parcels in several counties including in this county the N. W.¼ of 16-13-19 of 160 acres.

J. T. Faver and wife to Robert Clark Lots 19-30 in Block 8 of South Sanger addition to Sanger to convey any interest that the grantors may have acquired by the payment of taxes thereon.

D. H. McGivney and wife to W. H. Harris rear 40 feet of Lots 1-3 in Fresno city block 34, subject to $450 indebtedness to Fidelity Savings and Loan association of Los Angeles.

W. M. Bacon and wife to C. F. Thurman the W.½ of the N.W.¼ of the N.E.¼ and the N.W.¼ of the S.W.¼ of 23-13-22 (30 acres) subject to right of way.

Frances L. and Georgia A. Kea of Kings to Eleanor L. Armstrong Lots 11, 15, 22-26 in Block A and 14-17 in B of Gather's addition to Selma.

Warranty deed recorded by W. A. and Emma E. Stutsman to Milton Rodainer of the N.½ of Lot 4 of Derritt Colony of 5 acres.

C. A. Fantz and wife and J. L. Fantz and wife to G. P. Williams Lot 6 of Fantz Colony, excepting described 2¾ acres in northwest corner.

Jonathan Elwood to Jerry De Berry Lots 36 and 37 in Block 4 of Long Bros.' addition.

Frank Hanson to Peter Olson Lots 15 and 16 and 33 and 34 in Block 1 of Kingsburg.

Henry F. Bliss and wife to Loretta Miller Lots 19 and 20 in Block 11 of Woodward's addition.

T. F. Newell to J. F. and C. L. Elder the W.½ of the W.½ of the S.E.¼ of 18-16-22 of 40 acres.

Mrs. Anna Wheeler, widow, of Sonoma, to Ella Clark Lots 5 and 6 in Block 109 of Sanger.

Cyrus M. and Fannie Davis to William C. Maxwell W.½ of S.E.¼ of 24-22-15.

J. F. Dewees and wife to P. C. Jensen N.W.¼ of N.W.¼ of N.W.¼ of 2-15-22.

Mortgage Records

William L. and Emma G. Sales to J. E. and Kate Lewis for $2900 Lot 25 and W. ½ of 26 in 22-17-20, excepting one acre in southwest corner of Lot 25. This Lewis mortgaged to Carl Schilling for $1900, payable November 17, 1913 at 10 per cent. They also mortgaged to William L. Sales the above and the E.½ of Lot 32 in 21-17-20, excepting a lot 75x100 on the southeast corner of Lot 32 as security for $800 payable November 13, 1913, at Luton state bank with 8 per cent. J. E. Lewis also chattel mortgaged to William L. Sales 18 milch cows, 42 2-year old stock cattle, 10 yearling heifers and 16 yearling steers as security for loan of $600.

The E.½ of S.W.¼ of the S.W.¼ of 36-13-19 (Lot 122 of West Fresno tract) mortgaged by John and Corentine Coili near to Eliza Frembling for $400 payable in 3 years at 8 per cent.

Pacific Improvement company to Irene B. Cottle for $250 Lots 11 and 12 in Block 8 of Coalinga. She mortgaged to Bank of Coalinga for $1000 at 10 per cent payable in one year.

The W.½ of the N.E.¼ of the N.E.¼ of 9-16-22 mortgaged by Stephen E. Bennett and wife to Rowena C. Shepard for $500 payable at Selma in one year at 8 per cent.

For $2650 payable in one year with 7½ per cent, Joseph and Lena Hausladen mortgaged to Ed E. Dawson Lots 1 and 8 in S.E.¼ of 14-14-19, Bank of California tract.

Lots 30-32 in Block 532 of Fresno city mortgaged by Garabad B. Oglon to Jessie M. Trautwein as security for loan of $100 for one year at 12 per cent.

Charles C. and Rhoda D. Probasco to P. M. Ellefsen of San Francisco the S.½ of the N.W.¼ of the N.E.¼ of 27-15-20 mortgaged to the Probasco's for $500 payable in 3 years.

Edith White, widow, mortgaged to People's Savings bank Lot 7 of Central California Colony as security for $1000 for one year at 7½ per cent.

C. P. and Mary S. Jensen mortgaged to L. M. Rosenbaum the N.E.¼ of the N. W.¼ of the N.W.¼ of 2-15-22 of 10 acres for $800 for one year at 8 per cent.

Peter and Lizzie Schmail mortgaged for $1000 for 3 years at 8 per cent to E. M. and J. G. McGee the S.W.¼ of the N. W.¼ of 12-14-21.

Recorded Leases

Lease has been recorded under date of June 24, 1908, between the H. Thorwaldson company and John L. Alder for the store at 2130 Tulare street for 5 years from July 1, 1908, for $2310 at $35 monthly until January, 1910, and $40 monthly thereafter.

Also lease between Mary E. Parsons and W. Weyant for the N.W.¼ of the N. E.¼ of 14-14-20 for $3600 from December 1908, to December, 1911 with stipulations regarding the crops and the care and cultivation of the premises.

Reconveyance Made

The indebtedness secured to be paid under deed of trust of November 24, 1903, by Alfred Gonzales and wife to John Lloyd and George Tourney having been paid and Clarence L. Fain and William Gretchen having been appointed trustees instead of the trustees for the German bank reconveyance has been made to the Gonzales of Fresno city property derived through said trust deed.

Sale on Execution

Certificate on execution recorded in the case of Max Strauss vs. L. M. Fredericks of the sale to realize $2212.35 on the N.E.¼ of 6-19-19, the S.E.¼ of 32-18-19, the W.½ of the S.W.¼ and Lots 3 and 4 of 34-18-19. They were sold for $700.

Assigned Contract

Dave Gavin of Reedley has assigned to L. J. Peck a half interest in a contract of sale of January 28, 1908, between A. L. Furlong and D. H. Noreian for 28.70 acres off the east side of land in 25-15-23 between the Santa Fe and S. P. railroads said half interest having been assigned by Furlong to Gavin.

Attached in Suit

The S.E.¼ of 18-13-22, the N.E.¼ of 19 and the N.W.¼ and the W.½ of the S.W.¼ of 20 have been attached in the suit of J. C. and Fannie G. Holdiit against Thomas H. Guptil to recover $375.

Crop Mortgages

Three-quarters interest in the wheat and barley crop on 23-15-24, the one-fourth being rental belonging to Celia Simon, owner of the land, mortgaged by J. J. Brandon to Hans Hansen also of Reedley, for $1500 with 10 per cent payable August 1, 1909.

M. M. Torosian mortgaged to the Farmers' National bank of Fresno the crops on the W.½ of the N.E.¼ of 2-16-22 and the E.½ of the W.½ and the W.½ of the E.½ of the N.E.¼ of 12-14-19 for $3000 at 10 per cent, with privilege to borrow $5000 more.

S. A. and Nellie Shaw mortgaged to Capitol Carriage company grape crop on E.½ of N.W.¼ of N.W.¼ of 26-15-21 for a loan of $188 made at Selma payable November 1, 1909, with 10 per cent.

For a Public Road

Jacob Rosenthal to Fresno county a strip 20 feet wide off north side of N.½ of N.E.¼ of N.W.¼ of 33-14-22 for a roadway in road district No. 5.

Notice of Sale

J. F. Fisher has given notice of the sale on the 23rd to J. B. Stevens and H. E. Tatman of the merchandise and fixtures in the store at 1254 J street.

SAN FRANCISCO MARKETS

SAN FRANCISCO, Nov. 18.—Fruits — Fancy apples 125; common 40.

Berries— Strawberries 600@700; raspberries 500@800; cranberries 8.00@12.00.

Grapes—Isabella 100@125; Muscat 65@85.

Pears—Common 40; fancy 125.

Pomegranates—100@300.

Persimmons 50@100.

Quinces—60@80.

Oranges—Navels 200@300; Valencias 250@300.

Mexican limes 400@500.

Lemons —Common California 100@150; good to choice 175@250; fancy 250@350.

Tropical fruits — Bananas 100@300; pineapples 150@300.

Beans—Pink 225@245; Lima 425@435; small white 440@460; large white 375@390.

Potatoes—Oregon Burbanks 115@130; Salinas Burbanks 125@160; Merced Sweets 100@125.

Various—Green peas 6@8; string beans 4@9; egg plant 85@125; green peppers 60@125; tomatoes 25@60; summer squash 75@100; garlic 7@8.

Butter—Fancy creamery 31½; seconds 27; fancy dairy 26; seconds 20.

Cheese—New 13@14½; Eastern 17; Young America 16@17.

Eggs—Ranch 36; store 36; Eastern 27.

Poultry—Live turkeys 17@21; dressed turkeys 22@27; roosters, old 250@450; roosters, young 600@800; broilers, small 300@350; broilers, large 400@450; fryers 500@650; hens 400@500; ducks, old 400@500; ducks, young 600@800; geese 200@250; pigeons, old 100@125; pigeons, young 200@250.

Flour—Family extras 500@600; bakers' extras 540@565; Oregon and Washington 490@540.

Wheat—Shipping 162½@167½; milling 167½@172½.

Barley—Feed 147½@150, brewing 147½@152½; Chevalier 155@160.

Oats—Red 150@200; white 160@175; black 225@260.

Millstuffs—Middlings 2250@2550; mixed feed 2800@3200; rolled barley 3000@3100; oatmeat 430@450; oat groats 420@450; rolled oats 3300@3460.

Hay—Wheat 1800@2200; wheat and oat 1700@2100; oat, wild 1500@1700; oat, tame 1600@1900; alfalfa 1100@1500; straw 55@55.

Receipts—Flour 3390; wheat 20; barley 5565; oats 705; beans 3774; potatoes 6945; onions 755; bran 150; middlings 50; hay 415; straw 25; hops 140; hides 950; wool 42,200.

EASTERN QUOTATIONS

NEW YORK, Nov. 18.—The market for evaporated apples is firm with fancy quoted at 8½c; choice at 7½@8c, prime at 6¾@7c and old crop fruit at 4@6c according to grade.

Prunes are generally firm with the larger sizes scarce. Quotations range from 4 to 13c for California and from 6½ to 7½c for Oregon fruit, latter 50c to 30c.

Apricots are firm. Choice are quoted at 8¾@9c; extra choice at 9¾@9½c and fancy 10¼@½.

Peaches are comparatively quiet but steady in the absence of selling pressure. Choice are quoted at 7@7½c, extra choice 7¾@8c, and fancy 8½@11.

Raisins are quiet at the moment but prices are well maintained. Loose Muscatel are quoted at 5¼@6½; choice to fancy seeded at 6@8; seedless 7½@9c, and Lemon layers at $1.50@$1.60.

CHICAGO.—Men and not conditions were responsible for the sharp upturn in wheat today, setting of new high marks being made possible by support from the several bulls which caused active buying by local shorts. Although some news of a bullish nature was received, the larger part of the gossip was favorable to the bears. Today's market was a reversal of that of yesterday, the greatest activity and strength being manifested during the first half of the session and dullness and weakness late in the day. The market opened weak at declines of ¼@⅜c to ¼ and continued heavy during the first half hour. Support from the leading bulls then started urgent buying by shorts which soon carried prices up with a bound. The sharp advance brought liberal realizing sales, which caused a drop in prices to the opening level.

The early weakness was due chiefly to the indifference of foreign grain markets to the bulge here yesterday and the heaviness late in the session based mainly on a report which claimed the long existing drouth in Southern Argentina had been broken. A report which gave comfort to the bulls was one made by an excellent authority and which stated that previous advices from the same source of the exportable surplus of wheat in Argentina would have to be reduced by about 10,000,000 bush as a result of the drouth. Export business was slack, three bootloads being the extent of the business reported for the day and this was probably low grade Manitoba or Durum. The market closed weak at declines of ¼ to ⅝. December at $1.03½@¾ and May $1.08⅜.

The corn market closed fairly steady with prices up ¼ to 1⅛@⅜. Final quotations on December were at 63½@¾ and on May at 63.

Trade in oats was quiet. At the close prices were unchanged to ¼ lower, final quotations on December being at 49⅝@½ and May at 51½.

Provisions were steady but quiet. At the close prices were unchanged to 7½ higher.

SAN FRANCISCO.—Wheat steady; no trading; cash $1.62½@$1.67½.

Barley strong; May $1.52@$1.53½; December $1.50@$1.51; cash $1.47½@$1.50.

Corn steady; large yellow $1.55@$1.60.

Afternoon session—Wheat steady; no trading.

Barley strong; May $1.50⅝; December $1.49 asked.

CHICAGO.— Butter steady; creamery 24@29½; dairy 19½@25.

Eggs steady; fresh 28.

ST. LOUIS.—Wool firm; territory and western mediums 17@21; fine mediums 15@17; fine 12@14.

NEW YORK.—Sugar: Raw steady; fair refining $3.44; centrifugal 96 test $3.94; molasses sugar $3.19; refined quiet; powdered $5.00; granulated $4.90.

NEW YORK STOCKS

NEW YORK, Nov. 18.—There was no new incident today which acted as a determining factor on the movement of prices of stocks, although the operators in the board room and at stock quotation tickers were alert, as usual, in ranging the world for signs of such news. In its absence the market showed the waning influence of some of the older factors which have been active for some time past, notably since election. There came into consideration again a Wall street aphorism which says that "Tides cannot move in one direction all the time."

This truism is lost sight of in periods of speculative excitement and the fact of its coming into view is itself testimony to the subsidence of excitement of the less reasonable kind, such as there was on the most active days of last week. The decrease of activity in the market is evidence in the same direction. Commission houses report that the volume of orders from clients in scattered localities has fallen off in the last few days.

Whether from the fact that existing demand has been filled or the unfavorness of prices has lessened the attraction of stocks or suspicion has been aroused of an element of manipulation in the market which precludes a possible reaction, the decrease in the buying of stocks is obvious. The rise in Southern Pacific to above 120 established a new record for that stock and Union Pacific, St. Paul and Northern Pacific sold at the highest prices of the present year.

The tendency of prices to sag while such influential stocks as those mentioned were advancing was proof of the strain to which the support of the market was being subjected. The feeling of distrust gathered force and issue, and caused a general decline in the latter part of the day. With the reactionary tendency of prices established there grew up discussions of the possibility of some set back in business from the first pace having been too rapid. The failure of copper to hold its advance furnished a text for such discussion. The professional element has been watching for a reaction based on technical grounds for several days and their rush to follow the movement helped materially to extend the reaction late today.

Bonds were irregular. Total sales, par value $3,412,000.

United States bonds were unchanged on call.

Notice to Creditors

In the Superior Court of the County of Fresno, State of California.

In the matter of the Estate of M. J. Vezey, Deceased.

Notice is hereby given by the undersigned, C. D. Vezey, administrator of the estate of M. J. Vezey, deceased, to the creditors and all persons having claims against said deceased, to exhibit them with the necessary vouchers within four months after the first publication of this notice, to said administrator at the office of M. B. Harris & E. M. Harris, in the First National Bank Building, in the City of Fresno, County of Fresno, State of California, the same being the place for the transaction of business of said estate in the County of Fresno, State of California.

Dated: October 17th, 1908.

C. D. VEZEY,
Administrator of the estate of M. J. Vezey, Deceased.
M. B. Harris & E. M. Harris, Attorneys for Administrator.

Notice to Creditors

In the Superior Court of the County of Fresno, State of California.

In the matter of the Estate of Peter V. Dalitian, deceased.

Notice is hereby given by the undersigned, Hirepsima Dalitian, executrix of the last will and testament of Peter V. Dalitian, deceased, to the creditors and all persons having claims against said deceased, to exhibit them with the necessary vouchers within ten months after the first publication of this notice to said executrix at the office of M. B. Harris and E. M. Harris in the First National Bank Building, City of Fresno, County of Fresno, State of California, the same being the place for the transaction of business of said estate in the County of Fresno, State of California.

Dated: November 10th, 1908.

HIREPSIMA DALITIAN,
Executrix of the last will and testament of Peter V. Dalitian, deceased.
M. B. Harris & E. M. Harris, Attorneys for Executrix.

Notice to Creditors

In the Superior Court of the County of Fresno, State of California.

In the matter of the Estate of William Edgerly, deceased.

Notice is hereby given by the undersigned, W. A. Edgerly, Administrator of the estate of William Edgerly, deceased, to the creditors and all persons having claims against said deceased, to exhibit them with the necessary vouchers within four months after the first publication of this notice, to said Administrator at the office of M. B. Harris & E. M. Harris, in the First National Bank Building in the City of Fresno, County of Fresno, State of California, the same being the place for the transaction of business of said estate in the County of Fresno, State of California.

Dated: November 10th, 1908.

W. A. EDGERLY,
Administrator of the estate of William Edgerly, deceased.
M. B. Harris & E. M. Harris, Attorneys for Administrator.

Notice to Creditors

In the Superior Court of the County of Fresno, State of California.

In the matter of the estate of Yonehiko Nagayama, sometimes known as Suyenko Nagayama, deceased.

Notice is hereby given by the undersigned, George R. Andrews, Administrator of the estate of Yonehiko Nagayama, sometimes known as Suyehiko Nagayama, deceased, to the creditors and all persons having claims against said deceased, to exhibit them with the necessary vouchers within four months after the first publication of this notice to said administrator, at the office of M. B. Harris & E. M. Harris, in the First National Bank Building, in the City of Fresno, County of Fresno, State of California, the same being the place for the transaction of business of said estate in the county of Fresno, State of California.

Dated: October 16th, 1908.

GEO. R. ANDREWS,
Administrator of the estate of Yonehiko Nagayama, sometimes known as Suyehiko Nagayama, deceased.
M. B. Harris & E. M. Harris, Attorneys for Administrator.

Resolution of Intention No. 647

Resolved, That it is the intention of the Board of Trustees of the City of Fresno, State of California, to order the following street work to be done in the said City, to-wit:

That an artificial stone sidewalk six (6) feet in width be constructed on each side of Santa Clara Ave., from the East curb line of "H" Street to the West curb line of "G" Street (excepting such portions of said street between said points along which an artificial stone sidewalk has been constructed), said sidewalk to be constructed in accordance with the specifications for said work on file in the office of the City Clerk and in accordance with the official grade of said city.

The Fresno Morning Republican, a daily newspaper published and circulated in said City is hereby designated as the newspaper in which this Resolution of Intention and notice of the passage thereof shall be published in the manner and by the persons required by law.

The Superintendent of Streets of said City is hereby directed to post notices of the passage of this resolution in the manner and in the form required by law, and to cause a similar notice to be published for six days in said newspaper in the manner required by law.

The City Clerk of said City is hereby directed to post this Resolution of Intention conspicuously for two days on or near the Chamber door of the Board of Trustees, and to cause the same to be published by two insertions in the manner required by law in said daily newspaper.

I hereby certify that the foregoing resolution was passed by the Board of Trustees of the City of Fresno, California, on the 16th day of November, 1908, by the following vote:

Ayes—Trustees Collins, Chalup, Myers, Statham, Klette, Falkenstein, Nolan, Suglian.

Noes—Trustees, none.

Absent—Trustees, none.

W. H. RYAN,
City Clerk and ex-Officio Clerk of the Board of Trustees of the City of Fresno, California.

Resolution of Intention No. 645

Resolved, That it is the intention of the Board of Trustees of the City of Fresno, State of California, to order the following street work to be done in the said City, to-wit:

That an artificial stone sidewalk six (6) feet in width be constructed on the South side of Kern Street from the West line of "G" Street to the East curb line of "E" Street (excepting such portions of said street between said points along which an artificial stone sidewalk has been constructed), said sidewalk to be constructed in accordance with the specifications for said work on file in the office of the City Clerk and in accordance with the official grade of said city.

The Fresno Morning Republican, a daily newspaper published and circulated in said City is hereby designated as the newspaper in which this Resolution of Intention and notice of the passage thereof shall be published in the manner and by the persons required by law.

The Superintendent of Streets of said City is hereby directed to post notices of the passage of this resolution in the manner and in the form required by law and to cause a similar notice to be published for six days in said newspaper in the manner required by law.

The City Clerk of said City is hereby directed to post this Resolution of Intention conspicuously for two days on or near the Chamber door of the Board of Trustees, and to cause the same to be published by two insertions in the manner required by law in said daily newspaper.

I hereby certify that the foregoing resolution was passed by the Board of Trustees of the City of Fresno, California, on the 16th day of November, 1908, by the following vote:

Ayes—Trustees Collins, Chalup, Myers, Statham, Klette, Falkenstein, Nolan, Suglian.

Noes—Trustees, none.

Absent—Trustees, none.

W. H. RYAN,
City Clerk and ex-Officio Clerk of the Board of Trustees of the City of Fresno, California.

Resolution of Intention No. 646

Resolved, That it is the intention of the Board of Trustees of the City of Fresno, State of California, to order the following street work to be done in the said City, to-wit:

That an artificial stone sidewalk six (6) feet in width be constructed on each side of "K" Street from the South line of Santa Clara Ave. to the North line of San Diego Ave. (excepting such portions of said street between said points along which an artificial stone sidewalk has been constructed), said sidewalk to be constructed in accordance with the specifications for said work on file in the office of the City Clerk and in accordance with the official grade of said city.

The Fresno Morning Republican, a daily newspaper published and circulated in said City, is hereby designated as the newspaper in which this Resolution of Intention and notice of the passage thereof shall be published in the manner and by the persons required by law.

The Superintendent of Streets of said City is hereby directed to post notices of the passage of this resolution in the manner and in the form required by law and to cause a similar notice to be published for six days in said newspaper in the manner required by law.

The City Clerk of said City is hereby directed to post this Resolution of Intention conspicuously for two days on or near the Chamber door of the Board of Trustees, and to cause the same to be published by two insertions in the manner required by law in said daily newspaper.

I hereby certify that the foregoing resolution was passed by the Board of Trustees of the City of Fresno, California, on the 16th day of November, 1908, by the following vote:

Ayes—Trustees Collins, Chalup, Myers, Statham, Klette, Falkenstein, Nolan, Suglian.

Noes—Trustees, none.

Absent—Trustees, none.

W. H. RYAN,
City Clerk and ex-Officio Clerk of the Board of Trustees of the City of Fresno, California.
Wm. Dunn, Deputy.

Notice Inviting Street Work Proposals

Pursuant to Statute and to Resolution No. 565 adopted November 16, 1908, by the Board of Trustees of the City of Fresno, directing this notice, the undersigned invites and will receive at his office in the City Hall, up to 12 o'clock m. of the 5th day of December A. D. 1908, sealed proposals or bids for the following street work to be done, according to the specifications for said work, posted and on file in the office of the City Clerk of said City, or as contained in its Resolution of Intention No. 639, to-wit:

That Tulare Street, in said city, from the west line of "B" Street to the north line of California Avenue (except such portion thereof as is required by law to be kept in order or repair by any person or company having railroad tracks thereon) be graded, curbed and culverted and sidewalk approaches constructed therefor in accordance with the plans and profile on file in the office of the city engineer and specifications on file in the office of the city clerk of said city.

Seven (7) brick culverts to be constructed; one across Tulare street on each side of First street, each side of Fourth street, and on the West side of Fifth street. Also one across "A" street on the south side of Tulare street and across Third street on the south side of Tulare street.

Curb plank to be set on the official grade with gutters one foot deep on each side of the street, except at crossings; the center of the street to be three inches higher than curb grade and the street bed to have a uniform curve from gutter to gutter. The sidewalks of said street, between the same limits, also to be graded to the official grade thereof, except where already paved or planked. Vertical curbs to be put in at the outer edge of said walks, except where already paved or planked, consisting of 3x14 inch redwood plank 16 feet long, firmly spiked to 4x6 inch redwood posts 3½ feet long set in the ground flush with the curbing, 1-2 foot center to center, with at least four (4) nails in each plank at each post. The curbs at the corners of the blocks to be bevelled with a plank 4 feet x 3x14 inches, firmly spiked as above at each end.

The Clerk of this Board is hereby directed to publish this Resolution for two days, and notice of said work, inviting sealed proposals or bids for doing the work, and referring to the specifications posted or on file, also for two days, both in the Fresno Republican, a daily newspaper published and circulated in said City, is hereby designated for that purpose. Said notice shall require a certified check or bond, either as prescribed by law, and for an amount not less than 10 per cent of the aggregate of the proposal. He is also directed to post said notice with specifications conspicuously for five days on or near the Council Chamber door.

I hereby certify that the foregoing resolution was passed by the Board of Trustees of the City of Fresno, California, on the 16th day of November, 1908, by the following vote:

Ayes—Trustees Collins, Chalup, Myers, Statham, Klette, Falkenstein, Nolan, Suglian.

Noes—Trustees, none.

Absent—Trustees, none.

W. H. RYAN,
City Clerk and ex-Officio Clerk of the Board of Trustees of the City of Fresno, California.

Summons

In the Superior Court of the County of Fresno, State of California.
No. 12878.

Department No. —, W. A. Conn, Attorney for Plaintiff.

Chester C. Frye, plaintiff, vs. F. R. Albro, Laura L. Albro, his wife; W. D. Lehr, and Clara B. Lehr, his wife, George H. Normington; Shepherd-Teague Co., a corporation; John Doe and Richard Roe, defendants.

The People of the State of California send greeting to F. R. Albro, Laura L. Albro, his wife; W. D. Lehr, and Clara B. Lehr, his wife; George H. Normington, Shepherd-Teague Co., a corporation; John Doe and Richard Roe, defendants:

You are hereby directed to appear and answer the complaint in an action entitled as above, brought against you in the Superior Court of the said County of Fresno, State of California, within ten days after the service on you of this summons—if served within this County; or within thirty days if served elsewhere.

And you are hereby notified that unless you appear and answer as above required the said plaintiff will take judgment for any money or damages demanded in the complaint, as arising upon contract, or he will apply to the Court for any other relief demanded in the complaint.

Given under my hand and seal of the Superior Court of the said County of Fresno, State of California, this 12th day of October, A. D. 1908.

(Seal) W. O. MILES, Clerk.
By D. M. Barnwell, Deputy Clerk.

Endorsed: No. 12878. Superior Court, County of Fresno, Chester C. Frye, Plaintiff, vs. F. R. Albro et al., Defendant. Summons. W. A. Conn, Attorney for Plaintiff.

Notice Inviting Street Work Proposals

Pursuant to Statute and to Resolution No. 564 adopted November 16, 1908, by the Board of Trustees of the City of Fresno, directing this notice, the undersigned invites and will receive at his office in the City Hall, up to 12 o'clock m. of the 5th day of December A. D. 1908, sealed proposals or bids for the following street work to be done, according to the specifications for said work, posted and on file in the office of the City Clerk of said City, or as contained in its Resolution of Intention No. 644, to-wit:

That a six-inch sewer be constructed from a manhole on Fresno Street, opposite the alley in Block 26 through the center of the alley in Block 26 to a point within ten feet of the North line of said Block 26, with a four-inch on six-inch Y for each twenty-five feet frontage on said block, on said alley, the four-inch branch to be capped with an earthen cap; a six-inch inspection hole to be constructed ten feet South of the North line of Block 26 and at the upper end of the sewer, equipped with a cast-iron cover, as provided for in the specifications; the cap of the inspection hole to be even with the grade of the alley.

The last joint but one of the sewer to be a four-inch on six-inch Y, and the four-inch branch to extend to the side of the alley, and then with a quarter curve and four-inch pipe brought to the surface of the ground and extended sixteen feet above the surface, with a galvanized iron pipe, No. 18 iron, four and one-half inches in diameter and capped with a bonnet cover, and securely fastened to a 4x4-inch redwood post 18 feet long, set firmly in the ground 4 feet.

The sewer to be laid upon a uniform grade of 8-10 foot to the 100 feet. The pipe to be of the best quality vitrified, salt-glazed, ironstone pipe. In refilling, all material used on the street or sidewalk to be carefully puddled and tamped.

All work to be done according to the specifications for said work on file in the office of the City Clerk of said City.

The Clerk of this Board is hereby directed to publish this Resolution for two days, and notice of said work, inviting sealed proposals or bids for doing the work, and referring to the specifications posted or on file, also for two days, both in the Fresno Republican, a daily newspaper published and circulated in said City, is hereby designated for that purpose. Said notice shall require a certified check or bond, either as prescribed by law, and for an amount not less than 10 per cent of the aggregate of the proposal. He is also directed to post said notice with specifications conspicuously for five days on or near the Council Chamber door.

I hereby certify that the foregoing resolution was passed by the Board of Trustees of the City of Fresno, California, on the 16th day of November, 1908, by the following vote:

Ayes—Trustees Collins, Chalup, Myers, Statham, Klette, Falkenstein, Nolan, Suglian.

Noes—Trustees, none.

Absent—Trustees, none.

W. H. RYAN,
City Clerk and ex-Officio Clerk of the Board of Trustees of the City of Fresno, California.

Resolution Ordering Work No. 565

Resolved that the public interest and convenience require the work herein described and the Board of Trustees of the City of Fresno hereby orders the following street work to be done, according to the specifications therefor adopted, or herein mentioned, and under the direction and to the satisfaction of the Superintendent of Streets of said City, or as contained in its Resolution of Intention No. 641, to wit:

That a six-inch sewer be constructed from a manhole on Fresno Street opposite the alley in Block 26 through the center of the alley in Block 26 to a point within ten feet of the North line of said block 26, with a four-inch on six-inch Y for each twenty-five feet frontage on said block, on said alley, the four-inch branch to be capped with an earthen cap; a six-inch inspection hole to be constructed ten feet South of the North line of Block 26 and at the upper end of the sewer, equipped with a cast-iron cover, as provided for in the specifications; the cap of the inspection hole to be even with the grade of the alley.

The last joint but one of the sewer to be a four-inch on six-inch Y, and the four-inch branch to extend to the side of the alley, and then with a quarter curve and four-inch pipe brought to the surface of the ground and extended sixteen feet above the surface, with a galvanized iron pipe, No. 18 iron, four and one-half inches in diameter and capped with a bonnet cover, and securely fastened to a 4x4-inch redwood post 18 feet long, set firmly in the ground 4 feet.

The sewer to be laid upon a uniform grade of 8-10 foot to the 100 feet. The pipe to be of the best quality vitrified, salt-glazed, ironstone pipe. In refilling, all material used on the street or sidewalk to be carefully puddled and tamped.

All work to be done according to the specifications for said work on file in the office of the City Clerk of said City.

The Clerk of this Board is hereby directed to publish this Resolution for two days, and notice of said work, inviting sealed proposals or bids for doing the work, and referring to the specifications posted or on file, also for two days, both in the Fresno Republican, a daily newspaper published and circulated in said City, is hereby designated for that purpose. Said notice shall require a certified check or bond, either as prescribed by law, and for an amount not less than 10 per cent of the aggregate of the proposal. He is also directed to post said notice with specifications conspicuously for five days on or near the Council Chamber door.

I hereby certify that the foregoing resolution was passed by the Board of Trustees of the City of Fresno, California, on the 16th day of November, 1908, by the following vote:

Ayes—Trustees Collins, Chalup, Myers, Statham, Klette, Falkenstein, Nolan, Suglian.

Noes—Trustees, none.

Absent—Trustees, none.

W. H. RYAN,
City Clerk and ex-Officio Clerk of the Board of Trustees of the City of Fresno, California.

Notice of Award of Contract

Pursuant to Statute and to the Resolution of Award of the Board of Trustees of the City of Fresno, passed on the 16th day of November, 1908, directing this notice, notice is hereby given that the said Board, in open session, on the 16th day of November, 1908, opened, examined and publicly declared all sealed Proposals or Bids offered for the following work, to-wit:

That an artificial stone sidewalk five (5) feet in width be constructed on each side of Nelson Ave., from the East line of West Ave., to the West line of Glenn Ave. (excepting such portions of said street between said points along which an artificial stone sidewalk has been constructed) said sidewalk to be constructed in accordance with the specifications for said work on file in the office of the City Clerk and in accordance with the official grade of said city.

And thereafter, to-wit: On the 16th day of November, 1908, awarded the contract for said work to the lowest regular responsible bidder, to-wit: Worswick Street Paving Co., at the prices named for said work in its proposal on file, to-wit: Artificial stone sidewalk, per square foot 12½ cents, and that the said award has been approved by the Mayor of said City of Fresno.

City Clerk's Office, City of Fresno, November 17, 1908.

W. H. RYAN,
City Clerk and ex-Officio Clerk of the Board of Trustees of the City of Fresno, California.

Resolution of Intention No. 643

Resolved, That it is the intention of the Board of Trustees of the City of Fresno, State of California, to order the following street work to be done in the said City, to-wit:

That an artificial stone sidewalk six (6) feet in width be constructed on each side of Kern Street from the West curb line of "E" St. to the East curb line of "G" St. (excepting such portions of said street between said points along which an artificial stone sidewalk has been constructed) said sidewalk to be constructed in accordance with the specifications for said work on file in the office of the City Clerk and in accordance with the official grade of said city.

The Fresno Morning Republican, a daily newspaper published and circulated in said City, is hereby designated as the newspaper in which this Resolution of Intention and notice of the passage thereof shall be published in the manner and by the persons required by law.

The Superintendent of Streets of said City is hereby directed to post notices of the passage of this resolution in the manner and in the form required by law, and to cause a similar notice to be published for six days in said newspaper in the manner required by law.

The City Clerk of said City is hereby directed to post this Resolution of Intention conspicuously for two days on or near the Chamber door of the Board of Trustees, and to cause the same to be published by two insertions in the manner required by law in said daily newspaper.

I hereby certify that the foregoing resolution was passed by the Board of Trustees of the City of Fresno, California, on the 16th day of November, 1908, by the following vote:

Ayes—Trustees Collins, Chalup, Myers, Statham, Klette, Falkenstein, Nolan, Suglian.

Noes—Trustees, none.

Absent—Trustees, none.

W. H. RYAN,
City Clerk and ex-Officio Clerk of the Board of Trustees of the City of Fresno, California.
Wm. Dunn, Deputy.

Resolution Ordering Work No. 564

Resolved, That the public interest and convenience require the work herein described and the Board of Trustees of the City of Fresno hereby orders the following street work to be done according to the specifications therefor adopted, or herein mentioned, and under the direction and to the satisfaction of the Superintendent of Streets of said City, or as contained in its Resolution of Intention No. 639, to wit:

That Tulare street, in said city, from the west line of "B" Street to the north line of California Avenue (except such portion thereof as is required by law to be kept in order or repair by any person or company having railroad tracks thereon) be graded, curbed and culverted and sidewalk approaches constructed therefor in accordance with the plans and profile on file in the office of the city engineer and specifications on file in the office of the city clerk of said city.

Seven (7) brick culverts to be constructed; one across Tulare street on each side of First street, each side of Fourth street, and on the West side of Fifth street. Also one across "A" street on the south side of Tulare street and across Third street on the south side of Tulare street.

Curb plank to be set on

MEETING NOTICES

LAS PALMAS Lodge No. [illegible] A. O. U. W. Meeting this evening. [illegible] Also work [illegible]

[illegible] A. CLUBBE CIRCLE NO. 18—Ladies of the G. A. R. meet first and third Saturday afternoon of each month at 1:30 o'clock, Rialto hall on Fresno street. Addie L. Gross, president. Tonia Carpenter, secretary.

ATLANTA POST, G. A. R.—Meets the 1st and third Saturdays at 2 p. m. of each month at Rialto hall. Fresno street. All members in good standing are cordially invited to attend. W. W. Trasdell, Com. H. V. Eskew, Adjt.

FOR SALE—Real Estate

[illegible] COUNTY [illegible] years old.

[illegible] Willis [illegible] Fresno [illegible] Also [illegible] Small [illegible] Lots [illegible] Easy [illegible] Price [illegible] Best [illegible] Orange [illegible] 12 [illegible] Lots [illegible] Price [illegible] Small house and barn, good and [illegible] from canal, [illegible] chocolate soil, [illegible] better. Good and perfect title, unimpeached [illegible] Mountain [illegible] View. You get the [illegible] no [illegible] $150 [illegible] cash, balance [illegible] Also have other [illegible] orange [illegible]

[illegible] BENHAM, 1141 J St., Fresno, Cal.

20 ACRES [illegible] town, $1500. A. [illegible]

[illegible] ACRES [illegible] town, $1000.

[illegible] ACRES [illegible] Muscats and Thompsons. Will trade for town property.

[illegible] ACRES Muscats and Malagas, house and barn, $[illegible]

20 ACRES 8 Muscats, 2 Thompsons, 7 [illegible] alfalfa, house and barn. An excellent place. $[illegible]

20 ACRES [illegible] vines, 2 alfalfa, house and barn, $4500.

20 ACRES 10 in Muscats, a perfect place, $2500.

SHEPHERD-TEAGUE CO., 1011 J St.

FOR SALE, 20 acres near Fowler, good [illegible] and vineyard, good location. Will trade for city property. Address H. N., Box 52, Republican.

FREE HOMESTEADS in the Sulphur Valley. Shallow water, fine climate, good soil, best of markets. Every [illegible] 320 acres.

WILLSON REALTY CO., Wilcox, Ariz.

FOR SALE By owner, 40 acres of first class vineyard, [illegible] 3 year old vineyard. Tel. 8[illegible] 2961.

FOR SALE Model T Ford truck, a real [illegible] and 2 [illegible]. Ask J. Athol Kraft, 1116 K St.

FOR SALE ALFALFA LAND

WE HAVE the best land in county with good alfalfa, no clay, plenty water, free for irrigation. After first [illegible] alfalfa will meet the [illegible] 20, 40 or 80 acres, easy terms. [illegible] 40 acre improved alfalfa farm, good buildings, easy terms, best of soil.

FARM RANCHES, complete, small or [illegible]

RAW LAND Good front land, $15 to $25 per acre, [illegible]

CHRISTIANSON & HENRIKSEN, 1121 J St.

20 ACRES 2 miles out all in 6 year old [illegible] and vines, house, barn, tools, [illegible] 2 horse producer, stable. If you want a place with good income, speak [illegible] 1020 L.

[illegible] FARM OUT FORTICAMP AVE.

WE HAVE market list for [illegible] six [illegible] of the interest of this street [illegible] and as it is now a [illegible] within the next few weeks, can [illegible] you some very fine property that will [illegible] valuable [illegible] of [illegible] We [illegible] especially a [illegible] and can [illegible] freedom. Call [illegible] the subdivision will [illegible] terms.

WE ALSO have amazing offerings in [illegible]

MAY WE REMEMBER that we make a specialty of city and suburban property.

FOR FULL INFORMATION in regard to [illegible] apply to our office. LAYTON & DANIEL CO., 1035 J St.

FOR SALE CHEAP Small housing [illegible] corner M and Fresno sts.

DE WITT H. GRAY & CO.

SHOULD YOU WANT 20 ACRES [illegible] about these two, they are bargains [illegible] water.

20 ACRES 6 Kelsey County improved, [illegible] Muscats, 2 acres Carlarens, 1 [illegible] $1200 if taken this week.

2 ACRES, in the best belt, 3 miles out of town of Sanger, Muscats and peaches. A splendid [illegible] home. Price [illegible] $6500 on terms. Vines 7 years old, trees 4 years old.

HERE ARE 10 ACRE BARGAINS

TWO MILES south of Sanger we offer 10 acres in 7 year old Muscats, Thompsons and peaches. House, barn, etc. For a [illegible] $5000.

NEAR KUTNER COLONY another fine 10 for only $1750. Terms one-third cash, balance out of crops.

FORTY ACRES 3½ east of Lone Star district planted to Muscats, Thompsons, peaches and a few Zinfandels. Have barn, 20 improvements, horses, wagons, etc. For a limited time at $[illegible] on easy terms.

BUY YOUR improved place now. You can't [illegible] a bigger place.

DE WITT H. GRAY & CO.

Fifth [illegible] Bldg. Phone Main 372.

FOR SALE 20 acres apple and peach orchard, all fruit bearing. R. Eugene Taylor, 2 miles out. Terms. Address Box 40, R. F. D. No. 1, Watsonville, Cal.

HERE IS A BARGAIN 10 Mallorca Ave. Lot 50x[illegible], five room house. Price $1100, cash $300.

MODERN five room house south of Santa Barbara, $1500, cash $775, balance monthly installments.

TWO LOTS, six room house, Ventura St., $[illegible] cash $200.

NEW FOUR ROOM house with fruit and [illegible] trees, two lots on Fremont Ave., $1200.

CALL AND SEE our list of other properties. It is too long to advertise in [illegible]

PEARSON'S REALTY EXCHANGE, 1047 Tulare St.

FOR SALE or trade for city property 20 acre [illegible] orchard with bearing vines, 1150 I St.

FOR SALE—60 acre Muscat vineyard, $[illegible] first day to county. See Owen, 1150 I St.

AN OPPORTUNITY to double your money. We have 300 acres of fine orange, lemon, peach or grape land near Centerville. We can subdivide and double your money. The owner will take a good piece of Fresno local or property in part payment. Call at our office for particulars.

JONSIN & HENDERSON, [illegible] Fisher Bldg. Main 1048.

$2000 6 room modern cottage on Calaveras, This is a snap under other property you may have. Can give you terms. SHEPHERD & CO. Tel. Main 276.

SEE HABER BROS. for Mendota lands.

FOR SALE—Real Estate

A FEW BARGAINS

$600—2 room house on the corner of D and Santa Rosa sts. 2 lots.

$1000—Fine 3 room cottage with lot, street [illegible] month.

$2000—New 5 room cottage with all modern conveniences, 50x150, $750 cash.

$2000—5 room cottage on Belmont Ave. 140 x 1[illegible] extra large rooms, about new [illegible]

$2000—6 room modern cottage on E St. 50x[illegible], on corner, hard [illegible]

$1750—7 room modern house on Fortiscue, $500 cash.

$1350—10 room house in two 3 room flats nicely finished, close in, a bargain, $[illegible] cash.

IF A PAYMENT is too large for you come and see us anyway. We may be able to get better terms for you.

PIERCE & ANDERSON, 1052 J St.

$3250—6 room strictly modern new cottage located on Van Ness. Must be sold to be appreciated. Terms.

STEBBINS & CO. 2029 Fresno. Tel. 276 Main.

A FEW RANCHES WORTH THE MONEY

$400—1 acre on Belmont just outside city limits, a bargain.

$1500—2 2-5 acres on Blackstone.

$2000—10 acres, 3 acres Muscats, balance alfalfa and pasture, 3 cows, 2 hogs, 1 house, all tools, 1 room house and barn $1200 cash.

$2000—10 acres near Sanger, all in vines and trees, 6 room house, barn and pumping plant. $750 cash. Will trade for city property.

$3150—20 acres, 5 room house, barn and tools, 7 chicken houses, 2 brooders, 400 colonies, 3 cows, furniture in house, about $200 worth of other property. $1000 cash.

$2400—20 acres young vines and trees, 4 room house, 3 H. P. pumping plant. Will trade for city property.

$3000—20 acres in vines in Temperance Colony, 7 room house, barn, trays and tools.

$6500—20 acres close to town, first class soil, Muscats and peaches. This is a bargain, $1000 cash.

$13,000—30 acres of fine Muscats near town, 5 room house and other buildings, 5,000 trays, 2 horses and tools, $5000 cash, balance easy.

$16,500—45 acres, all in vines and trees in bearing. Have 6 room house, barn, trays and tools. $7,000 cash.

$[illegible]—40 acres all in vines, no buildings, trays and tools, $[illegible] cash.

$2000—10 acres all in vines and trees. 8 room house, barns, tools, etc. fine place. $[illegible] cash.

COME TO the office and we will give you all details.

PIERCE & ANDERSON, 1052 J St.

FOR SALE 5 room house, 2 lots, cheap. Terms. 1850 Harvey Ave.

A SNAP

$1350 WILL BUY a 6 room cottage on Howard, lots 50x140, Terms cash.

STEBBINS & CO. 2029 Fresno. Tel. 276 Main.

BARGAINS

TWO TWENTY ACRE tracts in Scandinavian Colony. Both improved, good income and easy terms.

$[illegible] 20 acres near Del Rey, mostly two year old vines, 60 acres Muscats, easy terms. No. 815.

$30 PER ACRE 640 acres raw land east of Fresno, adjoining De Wolf station. 1/3 cash, balance can remain for five years. No. 812.

$[illegible]—80 acres improved, between Lone Star and Sanger. All in vines 1, 2 and 3 years old, water rights and some buildings. Easy terms. No. 822.

RAW LAND near Clovis, $50 per acre, easy terms.

SUNSET REALTY CO., Main No. 521. W. L. Chappell, P. Rice, H. Jacobsen.

FOR SALE—

RAW LAND 2 miles east of Clovis, on easy terms. This land is nicely located and the soil is especially adapted to Muscats. We are especially anxious to close out the balance of our tract in the next few weeks, and will make special inducements to purchasers.

WE HAVE some desirable lots on Belmont avenue which are selling about $50 each cheaper than other lots in the same vicinity. See us about them.

SAN JOAQUIN INVESTMENT CO., 1151 I St.

—STRATHMORE ORANGE LAND—

BETWEEN Lindsay and Portsville, 2600 acres high grade land for oranges and table grapes in large and small tracts, $30 to $125, abundant water, sold on 6 years' time, fruitless belt, close to railroad, postoffice, school and church, magnificent soil, beautiful location. Write for maps, prices, terms.

ALEXANDER LAND CO., 1050 J St.

MOORE & OWEN

Real Estate, Investments, 1054 J St.

THE GIFFEN TRACT—Come let us show you this land, no better in the county with water right, ditches made, water on the land.

LET US give you our hot weather prices. Just think 20 acres good vineyard or orchard land, with first class water right only $[illegible]. Only 4 miles from town.

FOR SALE 160 acres first class land. If you want a good piece of land don't fail to see this. Price $35 per acre.

GOOD LAND near Fresno in tracts to suit, $75 to $125 per acre, good reasonable terms.

20 ACRES, ½ in orchard, balance prepared. Price $2400.

ONE ACRE and five acre lots for suburban homes on easy payments. Come and have a talk with us.

CRITCHER & HANSEN, 1029 Mariposa St.

FOR SALE 10 acres fruit ranch with good improvements, 1 miles north, ¼ west of McKinley schoolhouse. R. R. No. 7, Box 103.

CITY PROPERTY, EASY PAYMENTS

$550 1 room house, Sarah St.

$700—4 room house, Nevada Ave.

$800—4 room house, Isabella St.

COUNTRY PROPERTY, EASY TERMS

10 ACRES highly improved, close in, $400, vines, trees and alfalfa, snap.

5 ACRES FOR 1000 DOLLARS

NEW BUILDINGS, stock and implements.

10 ACRES ALL IMPROVED

VINEYARD and orchard, good buildings, $4000, easy payments, winds it.

H. R. SIMPSON LAND CO., Over Hollands', 2041 Mariposa St.

—UNIMPROVED LAND—

THE WAVERLEY tract, Centerville and McCall roads, extra good land for trees, vines, oranges; close to railroad, schools, shipping station; in tracts of 20 acres and up, Church water, $10 to $30, ¼ cash, balance 6 years, 6 per cent interest.

ALEXANDER LAND CO., 1050 J St.

THOS. E. BRALY,

REAL ESTATE, LOANS, INSURANCE.

LARGE TRACT of land in Riverbend 5 miles southeast of Sanger for sale in subdivisions of 20 acres or more, $50 to $80 per acre, ¼ cash, balance long time at 6 per cent net.

5 ACRES orchard, six room house, barn and corral 2½ miles from town. Price $2500.

THOS. E. BRALY

Phone Main 1425. No. 11[illegible] J St.

HERE ARE A FEW GOOD ONES!

20 ACRES improved with bearing vines and peach trees, good house, $7000.

20 ACRES improved to vines, $200 per acre.

20 ACRES raisins, alfalfa, orange or orchard and vines, $[illegible] per acre.

20 ACRES unimproved, $25 per acre.

20 ACRES dairy ranch, 30 acres alfalfa, good house and barn, etc., $75 per acre.

IN FACT, if you want land in small or large tracts, improved or unimproved IT'S UP TO YOU to see me.

WM. H. C. SAUNDERS, Rooms 1 and 2, Short Bldg.

FOR SALE—Real Estate

PROSPERITY HAS COME

BARGAINS IN REAL ESTATE

[illegible] ACRES near Clovis, 40 acres Muscats, [illegible] orchard, water rights, [illegible] big bargain. Terms.

[illegible] ACRES near Kerman, 15 acres in alfalfa, 15 acres into vineyard, [illegible] Terms.

[illegible] ACRES near Fresno, 3 acres bearing Muscats, [illegible] peaches, 5 acres planted to [illegible] in alfalfa, good barn, outbuildings. Price [illegible] cash, balance to suit.

10 ACRES near Lone Star, [illegible] Muscats, 40 acres Sultanas, 10 acres peaches, 1 and 2 years, water right, 4 room house, barn, outbuildings, trays and boxes, farming implements, $8000, ½ cash.

10 ACRES near Fowler, 17 acres in peaches, 11 acres Malaga, 2 years old, no buildings, $[illegible] cash, balance terms to suit.

WE HAVE fine bargains and it will pay you to see us. We can give you valuable information whether you wish to buy or sell.

ALEXANDER LAND CO., 1050 J St.

FOR SALE—A REAL SNAP

160 ACRES school location, 10 acres in Temperance Section, 10 acres in Muscats, 10 acres peaches 3 years old, [illegible] house, good barn, [illegible] 10 acres fine to the heavy red soil that Sanger [illegible] crop grows.

200 ACRES fine level land, no alkali or hardpan, only $15 per acre.

$1000—Large 4 story house and 90 foot lot, a block from High school.

$2400—Nice modern cottage on S St., easy terms.

I CHOOSE lots on Nelson Ave., below the market price.

HABER BROS. CO., 1110 J St.

A REAL BARGAIN

$1150 WILL BUY a 5 room two story house on Belmont, near Gleim. Terms cash.

STEBBINS & CO. 2029 Fresno. Tel. 276 Main.

FOR SALE—

$12,000—10 acre vineyard, good land.

$[illegible]—10 acre vineyard at Del Rey.

$1[illegible]—7½ acre vineyard, 2 miles east of Fresno, good land.

$5000—10 acres, 8 miles west of Fresno, 10 cows, 2 horses, 3 calves, 2 wagons, buggy, all implements.

$13,000—30 acre vineyard close to Fresno, 2500 trays, 190 boxes, all implements, good buildings.

$17,000—50 acres, 37 in seedless vines, 7½ in cows, house, barn, trays, boxes, implements and horses. This is a snap.

$1[illegible]—10 room house on K St.

$2500—5 room house on Effie St.

$1[illegible]—4 room house on Alley St.

$1[illegible]—5 room house on South K St.

1 ROOM house, $750, 4 room house $800, 5 room house, $1000.

F. M. CHRISTENSEN & CO., 2007 Mariposa St. By Chas. Erickson.

FOR SALE 20 acres of 6 year old peaches, also ½ section in vines, trees and alfalfa, or 80 acre vineyard with a splendid home, 3 miles from town. All in best of condition.

SEVERAL 40 acre tracts of good alfalfa land at $75 per acre. Write SELMA LAND CO., Selma, Cal.

FOR SALE—25 room lodging house, best located in city. Address "C," Box 37, Republican.

FOR SALE—Modern 4 room cottage, 155 Fortucamp Ave. Reasonable terms. Phone Main 1058.

MUSCAT VINEYARD—Young, all Muscats, will produce 2½ tons of raisins to the acre, 60 acres, will sell 20 or 40 or the 60 acres. Price $300 per acre, the best of terms. I will take good city property as part payment. You can rent this vineyard for ½ of the crop and without touching it, it will pay for itself every 3 years. There is no alkali or hardpan on this vineyard. This is the best vineyard in the San Joaquin valley. An inspection of it will prove every word I say to be true. George V. Martin, 1111 J St., Fresno.

$4500—A fine home on North K St.

$10,000—70 acre vineyard near Lone Star. Terms.

$7000—10 acre highly improved, ½ mile from city limits.

$[illegible],000—80 acre Muscat vineyard, 3 miles from city limits. Easy terms.

$5000—10 acre orange grove, 1½ miles from Lindsay.

$1000—10 acres orange land ½ mile from Exeter.

$3000—35 acre apple orchard near Watsonville, will trade for Fresno city or county property.

$1500—6 room house, 2 lots, Thesia St.

$1400—Town lots joining city, one block from car line.

WE HAVE a customer for 40 acre wine grape vineyard. What have you got?

KITTRELL & WILLIS, Phone Main 720. 1144 J St.

FINE TULARE ST CORNER

NORTH CORNER of Tulare and R Sts. Look for my big sign on this property. Suitable for swell single residence, or for three or four smaller dwellings for income purposes. Size 150 by 160 feet. Price right. Terms. AL BRAVERMAN 110 Land Company Building.

2½ SECTIONS of alfalfa, with water $75 per acre.

[illegible] ACRES of alfalfa well improved with stock and implements, $15,000.

CHOICE vineyard property near Fresno and adjoining towns.

80 ACRES raw land near Conejo, $1600.

10 ACRES partly improved near Fresno, $1100.

100 [illegible] for sale in all parts of city.

COUNTRY property to trade for city property.

SEVERAL tracts of good land near Merced, $35 and $40 per acre.

THEO HARRIS, 1133 I St. Phone Main 668.

WAUFORD Colony in Clarks valley, thermal belt. Very rich soil, average 6 feet to the water level. No irrigation necessary, 35 1-inch wells distributed over the land very little expense to pump water for citrus fruits, unsurpassed for all citrus. Price $50 per acre.

ORANGE VALE COLONY—Excellent dry farming, with southwest exposure, perfectly level, best soil, eight miles of from 6 to 11 inch cement pipe already laid for the purpose of irrigating this locality, tract Arrange with F. S. Kinney of Reedley to show the land.

S. F. EARL, 317 Pacific Bldg., San Francisco, Cal.

A GOOD INVESTMENT

TWO HOUSES on same lot on Fortucamp, rental nearly $40 per month. Surrounding properties all highly improved. Price $2500, a little more than 1/3 down and balance on long time. This is certainly a bargain as the inland lots are worth nearly $500.

FRESNO REALTY SYNDICATE Entrance Forsyth Alley.

HOMESTEAD LAND

HAVE YOU a right to file on land? I have listed several very desirable quarter sections near the famous Chaney ranch. Several near Mendota. Others near Summit Lake, also several on the Cantua creek. You can enter these either under the "homestead" or "desert" act.

GEO. H. MILLWARD, 1135 J St.

FOR SALE 5, 10, 20 acre lots 2½ miles from Fresno city, all level and under perfect system of irrigation. Price and terms can be arranged to suit each individual purchaser.

JONSIN & HENDERSON, Rooms 31-32 Fisher Bldg. Main 1048.

THE REAL ESTATE AGENCY

HAVE for sale houses and lots on easy terms and payments. Vineyards, orchards, lands. Houses to rent all over city. Fire insurance sold, bonds issued. Notary public in office.

OFFICE 1045 FRESNO STREET.

BUSINESS CARDS

FRESNO DYEING, CLEANING AND TAILORING WORKS—Gentlemen's work called for and delivered to any part of the city. Tel. 2[illegible] Main 799.

NOTARY PUBLIC W. M. Smither, Republican Building. Phone Main 25.

BUTTONS made to order, any size and any shades of ivory discs to match your goods. 904 M St. Lyon Button Co. Main 1468.

LACKIE LAUNDRY—First class work. 1248 Tulare. China Tom, Hop Lee, prop.

PARISIAN DYEING AND CLEANING WORKS—First class work guaranteed. 1[illegible] Mariposa St., upstairs. Main 788.

FRESNO MILLINERY, 2[illegible] K. New styles in felt, velvet, silk, fancy shapes. Headquarters for all millinery supplies.

J. H. MOORE 1[illegible] K St., contractor and builder. Repair work a specialty, all kinds of plans and specifications furnished free of charge. Phone Main 847.

THE MIKADO LAUNDRY—Washing done by hand, fancy clothes a specialty. Phone Main 2436. 840 I St.

ARMORY LIVERY STABLES, 834 J St. New, up to date fireproof brick building. Swell livery, rubber tire three seater. Boarders solicited. Shoeing shop in connection. Barn phone Main 312. Cobb Bros., Props.

PACIFIC RESTAURANT—Best 15c meal in town. 916 H St. Try us.

CARPETS—Fresno Steam Carpet Cleaning and Renovating Works take up, clean and relay carpets. Phone Main 35[illegible]. Wm. M. Story.

MONO STABLES—C. E. White, proprietor. First class livery and boarding stable, horses bought and sold. Tally-ho and hack in connection. Corner J and Mono streets. Phone Main 975.

HAVE YOUR SUITS cleaned. French Dye Works. Work guaranteed. 807 J. Main 471.

AMERICAN RESTAURANT—Best meals in Fresno, 15c, up. 1510 Tulare St. K. Senda prop.

FASHION STABLES, 1134 H Street—New line of livery. Boarders solicited. Phone Main 268. W. D. Cobb.

FRESNO TENT AND AWNING CO. 1912 and 1914 Fresno. Phone Main 668.

JAPANESE STORE—All kinds of Japanese goods, 2019 Mariposa. Wagu & Co.

ROYAL CAFE—1836 Mariposa Street. Excellent 20c. meals. Phone Main 540.

BUSINESS OPPORTUNITIES

FOR SALE OR RENT—Restaurant completely equipped, good location. Clovis, Cal. E. H. Miller.

$12 BARITONE HORN $35, one of the first models of C. G. Conns' famous double bell baritones or euphoniums for sale at $55. W. R. Webb, 208 Alby St. Main 928.

I HAVE the copper property and if you have the money to help to develop it, we both can make a fortune. I have 15 claims. Address Charles Ehrenfeld, Coalinga, Cal.

FOR SALE—Stock

FOR SALE—Young well broken, gentle, sound horse, 1050 lbs. 3½ miles on Kearney Ave. at orange grove. B. Thurber.

FOR SALE—Six mules. As six of the 12 first advertised are sold you can have a bargain in the remaining six in spans. 127 Wagner Ave.

FOR SALE—Small horse, price $30. Apply 132 Coast Ave.

WE WILL SELL at public auction to the highest bidder November 19, '08, at [illegible] o'clock, 1 carload of draft horses, weighing from 1100 to 1700 lbs. also 1 carload of driving and all purpose horses. Arcade Stables, L. Bay, auctioneer.

FOR SALE 100 head of stock hogs. [illegible] L. Reitz, Selma.

FOR SALE—Milch cow, cheap. Inquire at 811 California St.

FOR SALE Fresh cow, five years old, part Jersey, gives three gallons of milk. Price $45. Inquire A. P. Green, cor. West and Jensen.

FOR SALE—No. 1 cow. Inquire 2075 White Ave. Phone Main 2943.

FOR SALE—Pair mares, weight 2400 lbs. harness and wagon. Inquire 189 Wagner Ave. Tel. Main 1759.

FOR SALE—Forty Holstein milch cows, 3 years old; twenty milking at present. All will be fresh by February, 09. Will sell part or all to suit purchaser. Apply to Box 4, Corcoran, Cal. Willoughby Bros.

FOR SALE—2 second gentle horses, suited for driving and single delivery. A. T. White, Enterprise Colony.

FOR SALE—Good, cheap work stock, $25.00, $35.00 and $40.00. W. C. Penn, 1115 I St.

BANKING HOUSES

BANK OF CENTRAL CALIFORNIA solicits your account. We offer courteous treatment, the best facilities, and the most liberal accommodations consistent with good banking. Safe deposit boxes for rent and foreign exchange a specialty.

FARMERS' NATIONAL BANK

United States Depository.

CAPITAL AND SURPLUS ... $[illegible]

Alfred Kutner ..... President

F. E. Monheim ... Vice President & Mgr.

Walter Shoemaker ..... Cashier

G. A. Middleton ..... Assistant Cashier

THE FRESNO NATIONAL BANK.

CAPITAL AND SURPLUS $375,000

T. W. Patterson ..... President

M. F. Tarpey ..... Vice President

W. F. McVey ..... Vice President

Dan Brown Jr. ..... Cashier

Am. S. Hayes ..... Assistant Cashier

THE FIRST NATIONAL BANK OF FRESNO.

FRESNO, CALIFORNIA.

Capital Paid Up $500,000.00

Safety Deposit Boxes to Rent.

United States Depository.

THE UNION NATIONAL BANK OF FRESNO.

CAPITAL $150,000

W. O. Miles ..... President

C. R. Puckhaber ..... Vice President

W. R. Price ..... Cashier

FOR SALE—Real Estate

FOR SALE 12 room, two story house on corner of Fulton and Merced sts. 4 lots 62x[illegible] feet, fully paid, located 1[illegible] North J St. Inquire on premises. Terms easy.

MENDOTA LANDS

At Braverman, The Land Co. Building

FOR SALE 10 acre vineyard 1½ miles from court house. Address P. O. Box 17.

FOR SALE—A few bargains in houses. Get one and stop paying rent. SHEPHERD-TEAGUE CO. 1011 J St.

FOR RENT—Houses

FOR RENT 5 room house, partly furnished, [illegible] car line. Inquire 1205 Angelica or Phone Main 458.

FOR RENT 5 room house, partly furnished, gas and electric lights. Apply [illegible] P St.

FURNISHED 4 room modern cottage, no children. 907 M St.

HOTEL FOR RENT—The Mariposa, the [illegible] opposite the Santa Fe depot, is for rent on three years' lease. New addition just completed, making it a very desirable property. 22 sleeping rooms, dining room, kitchen and three stores. Further information from Fresno Realty Co., 1828 Mariposa St.

FOR RENT Six room flat furnished, modern improvements, 1[illegible] V St. Inquire Pierce & Anderson.

FOR RENT—Rooms

FOR RENT Nicely furnished front room, newly furnished and board if desired at 901 Angelica St. Call up Phone Main 1875.

FOR RENT Pleasant front room, outside entrance, running water, electric lights. Call in evening 1045 J St.

FOR RENT—Furnished room, very central location. 131 K St.

FOR RENT—Two furnished housekeeping rooms, 1922 Washington Ave., no children.

FURNISHED room for light housekeeping. 509 L St.

FOR RENT Large sunny rooms with bath. 1[illegible] J St. Phone 2[illegible].

FOR RENT—Nice suite of housekeeping rooms at 925 K St.

FOR RENT—Nicely furnished suite of 2 rooms, or will rent single, bath and electric lights. Inquire 1[illegible] L St.

FOR RENT—Newly furnished front rooms. 121 Effie St.

FOR RENT—Furnished housekeeping rooms, 2025 Mono. Inquire 7[illegible] K St.

2 NEATLY furnished rooms. Apply 2225 Inyo St.

FOR RENT—2 furnished front rooms. Inquire 1720 K St.

FOR RENT—2 unfurnished rooms. Inquire 1[illegible] White Ave.

SUNNY ROOMS all furnished, ready for housekeeping, gas range, 625 K St.

ROOMS AND BOARD

PLEASANT furnished rooms with board. 1457 J St.

FRONT ROOM with board, and also table board. 840 N St.

ROOM and board, also table board at 1253 L St.

FIRST CLASS rooms with board at 1425 J St. Mrs. C. E. Bagley.

ROOMS and board at 1026 N St., everything new.

BOARD and room, also table boarders at 1255 L.

FOR RENT—Miscellaneous

FOR RENT—Fifty acres vineyard and orchard, $1500, $600 down, 732 J St.

FOR RENT—240 acres of grain land, ½ of a mile from Caruthers. Apply to M. W. Muller, 1033 J St. Rooms 3 and 4.

FOR RENT—Store opposite Hughes. Einstein Investment Co.

FOR RENT—Knights of Pythias hall, Saturday nights. Apply Donahoe-Emmons Co.

LOST

LOST—A set of auto tools within the city limits. Finder please return same and receive reward. H. Thorwaldsen.

LOST—Small diamond pin. Liberal reward offered for return of same. C. F. Gartside, Grand Central Hotel.

LOST—Lady's hand satchel containing between $30 and $40 and two purses, lost on Fresno car line. Finder please leave at Republican office.

LOST—Lady's gold watch and fob, C. M. front case, small diamonds back case. Return 908 M St. Reward.

LOST—Fox terrier dog, answers to name of Spot. Day 1 St. Phone Main 1415. Reward.

LOST—Near Easton Sunday evening, new dark overcoat. Finder leave at Easton store. Reward.

LOST—Silver card case, initials M. A. W. Liberal reward. Sub. 2921.

ONE HUDSON double bar bicycle taken from the front of the Wonder Saturday night. Return to The Wonder.

LOST—Black fur scarf between Novelty and Sequoia. Leave at this office.

LOST—Parties that picked up lap robes on Inter Ave. on Saturday evening please return to Fashion Stable and receive reward.

LOST—Span of horse mules, striped from Polasky, 1 small bay, brass one front foot, weight 750 lbs., 1 bay with little room, carries head down. Weight about 950 lbs. Information will be thankfully received. Phone Main 2082. J. H. Keller, Fresno.

LOST—Fine double barred National 26 inch front wheel, D. & J. Hangers, saddle worn, toe clips. Notify Republican.

LOST—Red double barred Appeal No. 1[illegible]. Notify this office. Reward.

FOUND

FOUND Gray wolf dog. 1517 J St.

FOUND—Bunch of keys. Call at this office and pay for ad.

FOUND—The place to insure. L. J. Colmore, 1[illegible] Tulare St.

MUSICAL INSTRUCTORS

DR. RESZKE vocal method taught by Professor N. Fornaine from San Francisco every Thursday at 1[illegible] K St.

MR. AND MRS. DON TARBEE BIGGS—Teachers of violin and voice. Use the Fahnestock of tone production to repertoire. Studios 1[illegible] L St.

MISS KNOWLES—Piano, organ, voice. Room 3, Edgerly Block. Main 720. Res. Main 472.

MISS CLARA PETTITT, teacher of piano. Studio 1430 K. Phone Main 2772.

MISCELLANEOUS

HAVE MADE and trimmed your winter hat, said Miss Gloom. 2715 Mariposa. Main 1[illegible].

UNITED GLASS WORKS, INC. H. B. Hoppe, proprietor. All kinds of enamoloids, slates. 1[illegible] Tuck St., San Francisco, Cal.

HOLDEN'S ORCHESTRA Music for Dancing For engagements, see J. T. Holden, 215 Yosemite Ave. Telephone Main 1456.

DR. M. GRIFFIN, spiritual medium. Circles Thursday, Tuesday, Saturday, 8 p. m. 1047 Mariposa St. over Holbrooks. Phone Main 1235. Office hours 10 a. m. to 9 p. m.

ESTRAYED

ESTRAYED—[illegible] gold [illegible] colt. Finder please notify M. N. Isaacs, ranch, N. of [illegible] Ave. Phone State [illegible]

ESTRAYED—Bay horse weighing about [illegible] lbs., star in forehead. Finder please call up Sub. 194[illegible].

FOR SALE—Miscellaneous

FOR SALE OR RENT—[illegible] acres in wings river bottom, good [illegible] house, [illegible] acres cleared, balance [illegible] with [illegible] cleared, [illegible] Price $[illegible] [illegible] payment down or [illegible] Address [illegible] Ready [illegible] Mariposa, 1[illegible] J St.

FOR SALE—Oak wood in any lengths delivered from one to five miles out. F. D. Vincent, Fruit Ave., between North and Central.

FOR SALE—[illegible] new Lutson [illegible] cost $[illegible]. Apply 1127 J St.

FOR SALE—Alfalfa seed 8½c per lb. Grain Cock stock farm, R. R. No. 1, Fresno, or phone Sub. 1[illegible].

FOR SALE—Model [illegible] Inquire Angelica.

3 ACRES four [illegible] Scott, State [illegible]

FOR SALE—Four runabout just overhauled, in good condition. F. H. Cabot, R. R. No. 1, Box [illegible], Fresno.

IF YOU want a comfortable place to eat and bath, place Dolan, 1[illegible] J St.

FOR SALE—White Wyandotte pullets and cockerels, also 1 pen White Rocks, 1 pullet and 1 cockerel. Price right. Main 1[illegible]. 301 Valeria St., Fresno.

$[illegible] BARITONE HORN $35. One of the first models of C. G. Conns famous double bell baritones or euphoniums for sale at $55. W. R. Webb, 208 Alby St. Main 928.

FOR SALE—Three fine bracelets, diamonds and sapphires, diamonds and rubies, and diamonds alone, a good Christmas gift. Address P. O. Box 784.

FOR SALE—2 second hand piano [illegible], 1 pneumatic tire buggy in good condition. Lyons-Morgan Co., 1142 [illegible] J St.

FOR SALE—House, buggy and harness. 1033 Q St. Phone Main 197.

FOR SALE—Victor talking machine, 36 records, bargain, also good violin. 531 Q St.

FOR SALE—Printing plant, Liberal terms. P. O. Box 712, Fresno.

FOR SALE—Lodging house, 25 rooms, cheap rent, lease. Ill health cause of selling. 556 H St.

A SNAP—We have a few 1908 Emblem bicycles that we will sell at a sacrifice. Absolutely guaranteed, best of equipment. Do not overlook this opportunity. 1134 J St.

FOR SALE CHEAP—Two 12 gauge Stevens double shotguns. 1134 J.

FIRST $200 check will buy 10 H. P. automobile runabout, excellent condition, top and lamps complete. Must be sold. Address C. L., Box 17, Republican.

FOR SALE—Modern 5 room cottage. Inquire 201 Effie St.

FOR SALE—Horses, cows and second hand rigs cheap for cash. F. D. Vincent, Fruit Ave., between North and Central.

FOR SALE—Orange and lemon trees. E. F. Davis, Del Rey.

FOR SALE—Windmill and tower, Sunnyside Vineyard Co.

FINE FAT corn fed turkeys. Orders taken. Ring up Mrs. Smith, Sub. 1403.

FOR SALE My 20 acre vineyard, Muscat and Zinfandels, 6 years old, house, barn, windmill, tank, horses, cow and implements. Price $6000, $2000 cash or will trade for improved city property and part cash. H. Truulsen, Walters Colony, 2 miles north of Scandinavian Winery.

FOR SALE—White Stanhope automobile in first class condition. Must be sold at once. Inquire 716 J St.

FOR SALE—Good red oat seed. J. B. Hill, Farmers' Hay Market.

FOR SALE CHEAP—Two ladies' bicycles in first class condition, practically new, will sell at a sacrifice. 1154 J St.

FOR SALE—Alfalfa hay. A. S. Shipp. Main 4[illegible]. 449 Glenn Ave.

FIVE—Miles of water pipe from ½ in. to 4 ins. guaranteed good as new, cheap for cash. Weinshaum Pipe Works, 1[illegible] Eleventh St., San Francisco.

FOR SALE—At Blackstone Hay Market all kinds of hay, grain and wood. Your patronage solicited. Phone Main 398.

FOR SALE—Dry wood, $4 a cord. Wickersham ranch, Sanger.

FOR SALE—Cigar and fruit stores. 923 I St., south of Hughes Hotel.

FOR SALE—Muscat, Malaga, Thompsons, Fehrragos, Zinfandels, Emperors, Tokay vines, also umbrella trees. Box 93, R. R. No. 5, Fresno.

FOR SALE—Suburban grocery store doing good sale business. It will pay you to investigate at once. Address L. C., Box 8, Republican.

FOR SALE—Alfalfa hay, first, second and third cutting, delivered by load. Call Main 1222.

FOR SALE—Dry oak wood, 14 and 16 inches at ranch 1½ miles east of Sanger. Van Vleet Bros.

FOR SALE CHEAP—475 stands of bees in double hives, $175 worth of honey. Call at 2217 White Ave. T. M. Skelton.

FOR SALE—Dry oak or willow wood. Kings river bottom, any quantity. Dorsey-Robinson Co., Fresno, or Geo. H. Hopkins on ranch.

FOR SALE CHEAP—Second hand rubber tire top buggy. Apply Archibald Implement Co., 812 J St.

FOR SALE Stove wood. Apply Bauer Lisco Vineyard.

FOR SALE—[illegible] tons of stock hay, good water, fences and range. Inquire Kearney park. Phone Main 1351.

FOR SALE—Fine fat spring chickens, 35c each delivered. Special attention to family trade. Grand Central Poultry Farm. Phone Sub. 1931.

FOR SALE and wanted second hand furniture, 1250 J St. Phone 6[illegible]. J. Herzney.

OSTEOPATHY PHYSICIANS

DR. MINCHA KEY CHAPPELL and Dr. May Marts, 147 Forsyth Bldg. Phone Main 1240.

DR. AARONSON graduated Kirksville, Mo., senior founder of Osteopathy. A. J. Still. Land Co. Bldg. Phone Main [illegible], residence 1323.

DR. SARAH PUGH — Ladies' specialist. 16 Forsyth Bldg. Phone Main 488.

DR. FARRETT, Osteopath, Room 209, over Bank of Central California. Phone Main 888. Res. 2487.

FINANCIAL

WANTED $[illegible] for six months on best of city mortgage. B. P. O. Box 712, Fresno.

$12,000 WANTED on good real estate security. Write Selma Land Co., Selma, Cal.

PROFESSIONAL CARDS

NOTARY PUBLIC—W. M. Smither, Republ

Closing Out Sale

LADIES' CLOAKS AND SUITS AND FINE MILLINERY MUST GO.

Hundreds of economical and saving people are buying their ready-to-wear garments at Redlick's and are saving money by it. Are you? Come today. We are sure you will appreciate the low level of prices placed on every item.

$10 Ladies' Skirts Reduced to $4.89

Swell tailored Skirts in materials of Mohairs, Serges, Panamas, etc. All shades. Neatly trimmed; worth $10.00, now ---------- $4.89

$20 Elegant Tailor Made Suits $7.98

Worth $20.00 and $25.00. Nearly all materials and shades represented. If your size is here you get a bargain at ---------- $7.98

$7.50 Ladies' Large Dress Hats $3.45

Trimmed in imported large head hat pins, beautiful bunch of uncurled Ostrich feathers and ribbed Ottoman. In black, navy, gray and green.

Don't wait to see the article you want advertised. Come to Redlick's any day and you will find the very article you want at a reduced price.

All Our Silks And Dress Goods Reduced.

Redlick's "Best of Every Year"

25 and up to 50 Per Cent Reduction on Blankets And Comforters.

To Raisin Growers and Pool Members

We will hold a **MASS MEETING** of all growers who have signed the pool and all who wish to sign at the Barton Opera House, Thursday, November 19th, at 10:30 a. m., instead of next Saturday, to discuss any and all matters pertaining to our pool and to settle down to work in selling our raisins. Our pool is strong. It is a little Giant. Our motto is yet "United we stand, divided we fall."

JOHN FAIRWEATHER,
Chairman.

DR. C. E. PHILLIPS
DENTIST

Crown, Bridge and Plate work, gold, porcelain and platinum fillings. Fine elevator service, second floor Land Co. Bldg., over Bank of Central California.

PHONE MAIN 457.

Carry it from Room to Room

Early Morning Comfort

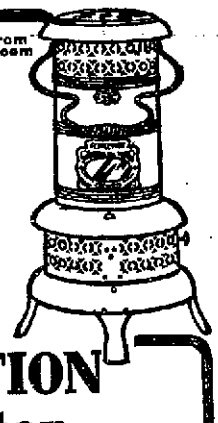

Open your sleeping-room windows—let in the crisp, fresh air—but your room need not be cold while dressing—a touch of a match and the welcome heat is radiating from the

PERFECTION Oil Heater

(Equipped with Smokeless Device)

For heating the bath-room quickly it's a great convenience, and will make the morning dip as glorious as in the summer.

Now it's breakfast time—make the room cozy and cheerful—your breakfast more enjoyable and start the day without a shiver. The Automatic Smokeless Device prevents all smoke and smell and makes it impossible to turn the wick too high or too low. Cleaned in a minute—burns 9 hours with one filling. Finished in Nickel and Japan. Every heater guaranteed.

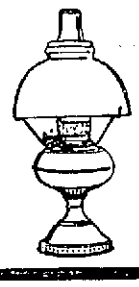

The Rayo Lamp can be used in any room—safest and best for all-round household use—latest improved central draft burner—bright light at small cost. Absolutely safe. All parts easily cleaned. Made of brass, nickel plated. Every lamp warranted. If you cannot get the Rayo Lamp or Perfection Oil Heater from your dealer, write to our nearest agency for descriptive circular.

STANDARD OIL COMPANY
(Incorporated)

Farmers National Bank

United States Depositary

Capital and surplus ---------- $400,000.00

Safe Deposit Boxes for rent. Exchange sold at favorable rates on all the principal cities of the world.

YOUR ACCOUNT SOLICITED

VOSHELL ADVISES A BOND ISSUE TO BETTER ROADS

U. S. Engineer Recommends Action Under Savage Act---Chamber of Commerce Mass Meeting Not Held

The committee on good roads desiring some suggestions before any meeting should be held at the Chamber of Commerce for the purpose of considering the matter of good roads in this county, U. S. Engineer James T. Voshell yesterday sent a communication to H. W. Swift, chairman of the committee, in which he embodied a number of suggestions of great interest, speaking hopefully of the situation. The mass meeting which was called for 2 o'clock yesterday afternoon at the Chamber of Commerce building, was not held on account of lack of attendance, but Mr. Voshell's communication was submitted and will be considered in the near future.

He comments favorably on the plan for the issue of bonds of the county and the building of roads at once, as opposed to a maximum road tax and a building of roads bit by bit. He points out the peculiar importance of good roads to a fruit growing district, recommending a petition to the Board of Supervisors for a bond issue, and the appointment of a highway commission.

The letter which was handed to Mr. Swift reads:

"Fresno, Cal., Nov. 18, 1908.

"Mr. H. W. Swift,

"Chairman committee on good roads, Fresno County Chamber of Commerce:

"Living as you do in a great fruit country it is quite desirable that means be provided for you to get your fruit to market as cheaply and in as good condition as is possible. That, as I see it, can only be done by building good roads. But I believe all of you recognize the necessity for good roads and it is my business here to assist you in procuring them rather than to present arguments as to why you should have them.

"Under the present laws of California there are two ways those roads might be had. The first is: The Board of Supervisors might levy the maximum tax, 60 cents per $100, for road purposes, the income from which would be about $300,000 per year, and of this amount $150,000 to $200,000 might be available for building permanent roads, so that each year fifteen miles or more might be built. We might call it a sort of an installment plan. A plan which, I am quite sure, would be very unsatisfactory, as installment plan prices would prevail, politics would play a part, and each year there would be a contest between the various committees as to which should have a piece of road. I am quite sure that at the end of twenty years, after having spent three or four million dollars, you, could be, so far as a system of good roads is concerned, about where you are now.

"The second plan is to issue the bonds of the county and build a system of good roads at once. The Savage Act provides a plan of procedure which in great measure removes the road question from politics and insures the people that they will get a fair return for their money. Briefly, its provisions are as follows. If a petition signed by freehold electors of the county equal to 10 per cent of the vote cast for governor at the last election, praying that the question of issuing bonds for highway improvements be submitted to the electors of the county, the Board of Supervisors may appoint a highway commission of three members who shall investigate the main public highways of the county, prepare a map showing which of the main public highways should be improved, investigate and determine best materials and kinds of improvement, and make an estimate of the cost. A report of this shall be made to the Board of Supervisors, who may adopt or reject it but cannot amend it. If adopted, the Board of Supervisors will then call an election to determine whether the county bonds shall be issued in the amount as estimated by the highway commission. If two-thirds or more of the electors of the county favor the issuing of the bonds, they shall then be issued and the roads built under the directions of the commission, provided that all plans and specifications must receive the approval of the Board of Supervisors. Contracts are let by the Board of Supervisors, but must be let to the lowest responsible bidder. The Board of Supervisors pay for the work but can make no payment on a claim unless it has been approved by the highway commission.

"Believing, as I do, that it is practically impossible to have an extensive system of good roads without following some plan of issuing bonds, and having such an excellent plan as is provided for in the Savage Act, I would respectfully recommend that you present to the Board of Supervisors a petition praying that the question of issuing bonds for highway improvements be submitted to the electors of the county and that a highway commission be appointed.

"Very respectfully,

"JAMES T. VOSHELL,
"U. S. Assistant Engineer, Office Public Roads."

TAFT WON'T COME WEST THIS WINTER

Declines Invitation of Chamber of Commerce.

Has Arrangements Made and Goes From Hot Springs to Georgia.

Hot Springs, Va.,
November 12, 1908.

My Dear Sir:

On behalf of Mr. Taft, I beg to acknowledge receipt of your telegram of even date, and to say in reply that he has completed arrangements to spend the coming winter in Georgia and it will not be possible, therefore, for him to accept your kind invitation to visit California, for which he directs me to thank you.

Very sincerely yours,
FRED W. CARPENTER,
Private Secretary.

To Mr. William Robertson,
Secretary Chamber of Commerce, Fresno, Cal.

The foregoing letter was received yesterday by William Robertson, secretary of the Chamber of Commerce, as a response to a telegram of invitation which was sent Mr. Taft on behalf of the body. Governor Gillett also telegraphed an invitation to Mr. Taft to visit California this winter.

MURPHY MEETINGS AT ST. PAUL'S CHURCH

Arrangements were completed yesterday for the holding of the Murphy temperance meetings every night through the coming week at St. Paul's Methodist church, South, at the corner of L and Fresno streets. This church has a more central location than any other, and is nearer to the down town section and hence nearer to the people the meetings are designed to attract.

CAN'T BE SEPARATED

Some Fresno People Have Learned How to Get Rid of Both.

Backache and kidney ache are twin brothers.

You can't separate them.

And you can't get rid of the backache until you cure the kidney ache.

If the kidneys are well and strong, the rest of the system is pretty sure to be in vigorous health.

Doan's Kidney Pills make strong, healthy kidneys.

Mrs. Thomas Hylth, section 22, Fowler, Fresno Co., Cal., says: "I suffered from my kidneys for over three years and endured much pain in the small of my back and in the kidney region. Although I tried numerous remedies, relief was as far off as ever until my husband procured Doan's Kidney Pills for me at Huber and Colson's drug store. I took them as directed and felt their good effects after a few doses. Within ten days they had accomplished more than all the other remedies I had taken combined, for the pain was relieved and the kidneys greatly strengthened. Doan's Kidney Pills never fail to give me relief when I notice the slightest symptom of a recurrence of my trouble and I am only too pleased to repeat the statement I gave in their favor in 1904."

For sale by all dealers. Price 50 cents. Foster-Milburn Co., Buffalo, New York, sole agents for the United States.

Remember the name—Doan's—and take no other.

SITUATION IS GOOD FOR FIG GROWERS

Seems That New Crop Will Be Cleaned Up.

2 1-2 Cent Price Talked—Visible Supply Is Not Great at Present Time.

The situation in figs seems to be the best from the standpoint of the grower, of that in any fruit now on the list. The market seems to be pretty well cleaned up East, no packer seems to be decidedly long, the crop was very short this year, and it is stated on good authority that a shortage on the part of some packers will cover the amount of goods which is now held by growers. At all events, eighty to a hundred tons of white figs would probably cover all of the new crop that is now held in first hands and accessible, according to local authority, and the statement is even made that 2½ cents will be paid for what is left of the fig crop, in the sweatbox.

The fig crop throughout the state, in both white and black figs, was much below the average this year. The normal crop will perhaps run about 4500 tons of white figs through the whole state. Of these, 400 to 500 tons are grown in the northern part of the state. A good crop of white figs will run 4500 tons in this valley, but it is stated that there were not 2000 tons of this kind grown in California this season.

This is ascribed to the excessive heat during the past summer, the fruit ripening before it had attained size. For this reason, the proportion of standard and cooking figs is greater this year than is usually found. Ordinarily, 10 to 15 per cent of a crop will be fancy, 70 to 80 per cent choice, and 5 to 10 per cent cooking fruit. But this year, probably 5 per cent is fancy, 65 per cent is choice, and 30 per cent standard and cooking fruit. All this applies to white figs only.

Probably 100 tons of old crop white figs are left in this valley. This, with 100 long, probably, in growers' hands and 400 tons in the hands of various packers, makes the visible supply in this state about 600 tons.

In black figs, practically no new crop fruit is left. Five hundred tons would cover the year's crop, according to a statement made yesterday. This is against 1800 tons, approximately, in an ordinary year. The old crop is still somewhat in evidence, 100 to 500 tons of old crop black figs being in sight in the northern part of the state.

AUTO BORROWED FOR A SPIN; MARRIAGE RESULTS

Securing permission from the bride's employer for the use of his automobile with which to drive into the country for a spin, a well-known young couple of this city surprised their numerous friends last night with a quiet wedding, performed at 9 o'clock, by Judge G. W. Smith. The contracting parties were C. F. Greene, a local insurance agent, with offices at 1050 J street, and Miss Esther N. Snorine, a stenographer, who has been in the employ of Dr. W. T. Burks for the past year.

Mr. and Mrs. E. C. Parsons attended the bride and groom. Following the ceremony, the party journeyed into the country for an auto spin. Returning a wedding supper was served at the Sequoia grill. The young couple will make their home in Fresno.

Leading Druggist.

To have your prescriptions and family receipts filled at the lowest prices, go to Smith Bros.

MEETING TO SMOOTH OUT RAISIN POOL QUESTIONS

Growers Assemble At Barton Today---May Increase "Advisory" Committee To 14---Business Men Invited.

This morning at 10 o'clock the raisin growers will hold a mass meeting at the Barton opera house for the purpose of settling some difficulties which have arisen in regard to the pool. Chairman Fairweather stated last evening that he had chosen a chairman for the occasion, but preferred to announce the man at the meeting this morning. He also advocates a committee such as he proposed some weeks ago, a "growers" committee to advise the small growers in each district, a committee to consist of three or four teen members. It is possible that at the meeting this morning, the "advisory" committee proposed by Mrs. Mowat will be created, in the form of such a "growers" committee.

Judge Fairweather thinks such a committee will find plenty to do. "They will advise the growers and want to do," he said last evening. "They will advise the growers and settle small differences which arise in the various districts. The committee as I advocate it will be comprised of representatives from the various districts."

Mr. Fairweather says that today should be made a red letter day. In a communication addressed through the Republican to "fellow raisin growers, merchants and business men of Fresno, and packers, too," in general, he says:

Editor Republican: Once again I ask for a small space in your journal. At our mass meeting at the Barton opera house there will be room for all. We are fully persuaded every man doing business in Fresno and vicinity is very much interested in the success of our pool. This is a grand work. This is a good business to aid and help along. The pool is going to be a success, and we feel confident that at our mass meeting today each and every person can spend an hour or more to aid in this good work. It is a work to which every one must give his aid, his time, and it needs be, a little of something else to grease the wheels of this business until such time as the right turn in the road is taken.

We are, all neighbors. We are all vitally interested. This business is to everybody's interest—to aid and aid us in getting the 30,000 tons to market and consumed before next August. I hope and believe that our real business can be completed in the mass meeting today by noon, and, fellow growers, in the afternoon we can put all the machinery necessary into action for next year's crop. We must act now while things are warm; renew your energy to make the raisin business a matter past all guesswork as to its safety.

We can do it. Don't get excited at today's meeting. Keep cool and you will see that even raisin growers can make their business happy and profitable. To do this, we must stand together, and stand by the pooling of our chops. Everybody come today. Fill the old opera house to the brim. Make it a red letter day in the history of Fresno.

JOHN FAIRWEATHER.
November 18, 1908.

LILLIS IS FOUND GUILTY BY JURY

Convicted on Charge of Enclosing Government Land.

Hearing on Motion for New Trial in December; Hogue Case Put Over Till Spring.

S. C. Lillis was yesterday afternoon found guilty by a jury in the federal court of enclosing government lands. The jury was out less than half an hour when the verdict was reached. Judge Wellborn first announced that a hearing on a motion for a new trial would be postponed until the May term of court, but District Attorney Lawlor stated that this was too long a time and consequently an order was entered for a special session of the court in this city on December 21, to hear arguments on the motion. The attorneys for the defense declare they will appeal the case.

Immediately after the settlement of the Lillis case for the time being, Oscar Lawlor moved for a continuance in the Hogue case until next term. The motion was made on stipulation of counsel for both sides and Judge Wellborn had an order entered to that effect. As the Hogue case was the last case to be tried at this term of court, an adjournment until December 21 was taken. The attaches of the court leave tonight for Los Angeles.

Judge Wellborn finished charging the jury yesterday morning at 11:45, and they immediately retired to consider a verdict. At 12 o'clock the jury was recalled so that an order might be issued to allow them to go to dinner.

Foreman Chittenden stated however that from all indications a verdict would be reached in a very few minutes and asked for a postponement of the time for dinner. Upon his request the judge so ordered it and the attorneys waited for the verdict. Chittenden's announcement came as a complete surprise to the attorneys for the defense, who had expected a long drawn out fight in the jury room.

The following were the jurors who tried the case: Francis M. Chittenden, foreman; R. M. Hogue, J. L. Mitchell, Otto Nestel, William T. Rice, R. J. Skelton, T. W. Pickford, Charles H. Biege, R. E. L. Goode, F. D. Prescott, T. E. Collins and George A. Cate.

The Lillis case has occupied the greater portion of the time of the federal court at the November term and has been bitterly contested throughout. The battle waged by H. H. Welsh, E. O. Miller and W. A. Sutherland for the defense was one of the hottest battles in the history of the federal court in this city. The defense first strenuously endeavored to exclude the evidence of wholesale land frauds and later sought to discredit the government's witnesses. This was followed by a short fight to have the land fraud evidence stricken out after it had once been entered. For the prosecution District Attorney Lawlor was ably assisted by Assistant United States District Attorney Frank Stewart.

According to the statute covering the crime, Lillis can be given a fine of $1,000 or a year in the penitentiary or both.

S. C. Lillis was charged by the grand jury indictment with enclosing about 112,000 acres of land with a fence. Twenty-five thousand acres of this land the prosecution claimed belonged to the government.

Lillis did not deny enclosing a portion of the land, but strenuously maintained that he had made many entrances into the land so that parties could come in and go out without any hindrance whatever. The defense maintained that the fence was only built on three sides and that Lillis, instead of prohibiting people from entering the property had instructed his employes not to prevent anyone from going over the land.

Judge Wellborn, in his instructions to the jury, told of the formation of the act of 1885, under which Lillis was later convicted and of its provisions. The act provides that any enclosures of government land are unlawful and their maintenance is unlawful. It also provides that no person shall prevent or obstruct free passage through the property. To prove the defendant guilty, the court stated that it was necessary to prove that he had maintained a fence around his vast ranch holdings as charged that the fence had formed an enclosure and that the defendant controlled and enclosed the lands surrounded by the fence.

Continuing in his instructions, Judge Wellborn stated that it was not necessary to show that entrance had been altogether prohibited but that it was even hindered.

Mail Orders

Drug and photo supplies. Prompt attention—Huber & Colson Drug Co.

R. C. Avery, piano tuner, T.H.M.1268*

TO ASK FARMERS ABOUT TROUBLES

Roosevelt Commission to Visit Fresno.

Purpose Is to Improve Conditions of Life in the Country.

The Commission on Country Life, appointed by President Roosevelt, will visit Fresno on the 27th of this month. The commission left Washington yesterday. Its purpose is to obtain information on the condition of Western country life, whether anything needs to be done to improve it, and if so what it may be. It is proposed to hold hearings at agricultural colleges so far as practicable, as these institutions provide effective organizations for securing the attendance of persons who are well qualified to express an opinion on country life questions.

In particular the commission invites the attendance at these hearings of representative farmers, teachers, business men, physicians and others who live in the open country or have direct relations with it. Accredited delegates from granges, farmers' clubs or similar organizations as well as farmers and others who come on their own responsibility and who are likely to be helpful in the investigation will be welcome.

The meetings will be public but are not held for the purpose of making speeches. Full and free discussions of the various problems affecting the life of the farmer, especially those relating to the larger economic, social and sanitary questions of the open country will form the basis for these hearings.

As the commission will meet only a short time at each place, a portion of the conference will be devoted to mapping out plans for further consideration and study of these questions, the results to be submitted at a later date for the use of the commission.

The party will divide at Sacramento, several members will go north to hold hearings at Spokane, December 4th and 5th, and Bozeman, December 8th and 9th, reaching Omaha to hold joint sessions with the others during the Corn Exposition. The party will also include C. J. Blanchard, statistician, in charge of C. J. Blanchard, statistician, United States Reclamation Service, Washington, D. C.

FOUR MARRIAGES ARE FORECASTED BY LICENSES

The four licenses to marry issued yesterday were to the following married couples:

William H. Glass, California born, aged 28, and Nora B. Garner, California born, aged 25; residents of Fresno.

Albert Shaw, Ohio born, aged 25, and Mary H. Hawthorne, Ohio born, aged 25; residents of Fresno.

Chapin F. Greene, Ohio born, aged 24, and Esther N. Snorine, Minneapolis born, aged 19; residents of Fresno.

Thomas B. Allen, Missouri born, aged 37, and Ella W. Painter, Kansas born, aged 31; residents of Coalinga.

CENTRAL W. C. T. U. HOLD MEETING TODAY

Mrs. Dr. J. E. Hackney of 1120 M street will entertain the Central W. C. T. U. this afternoon at 2:30 o'clock. Following the devotional exercises Mrs. H. F. Wakefield will read an interesting report of the national convention at Denver, written by Mrs. M. J. Borden, who has not yet returned to Fresno. Additional items of interest are promised by Mrs. Dr. Crawford. Special vocal and instrumental music will be given by the Misses Flora and Winnie Smith and Mrs. Hackney.

Large Loss of Lumber by Fire.

MEMPHIS, Tenn., Nov. 18.—Fire at the Wabash Screen Door Company plant destroyed 2,300,000 feet of lumber today. The loss is $12,000.

CASTORIA
For Infants and Children.
The Kind You Have Always Bought
Bears the Signature of Chas. H. Fletcher

X-Ray Examinations

At Dr. J. L. Martin's Medical and Surgical Institute. The ray is now used in the treatment of consumption, cancer and skin diseases with success, also in locating fractures and dislocations.

Wall Paper

SEE OUR LINE.
THE PRETTIEST PATTERNS.
THE BEST GRADES.
THE CORRECT PRICES.

No matter what you want to accomplish with paints, enamels, stains or varnishes, the best possible goods for the purpose are at this store.

Estimates furnished on contract jobs.

Ball Wall Paper Company
914-16 J STREET

Diamonds

We carry a complete up-to-date line of loose and mounted diamonds to select from.

All our diamonds are from fine white to steel blue in color and are exceptionally large values.

Prices in rings from $15 to $850

THE OBERLIN BROS. CO.
1119 J Street, Fiske Block

Brass Beds
$20.00

Two Inch Posts

This is a bed that comes from the best factory in America and must be seen to be appreciated.

WORMSER FURNITURE CO.
1022-1028 J STREET, FRESNO

DR. A. L. HUNT

Specialist in Osteopathy and Hygienic methods.

Office 207-8 Land Co. Bldg. Phone Main 996

Optical Repairs

If you break a lens and want it quickly duplicated, bring us a piece of the old one and we will grind a new one exactly like it.

Many optical repairs we make while you wait. All lenses except bifocals are ready same day order is given.

If you live out of town, mail us your broken glasses; they will be made good as new and returned by the next mail. Just try us on your next optical repairs.

J. W. CRAWFORD & CO.
OPTICIANS
1123 J Street, Fiske Block

BLACK LEG IN CATTLE CAN BE PREVENTED
CUTTER'S BLACK LEG VACCINE
California's favorite, the most successful, easiest used and lowest priced reliable vaccine made. Powder, string or pill form. Write for free Black Leg Booklet.
THE CUTTER LABORATORY
BERKELEY, CAL.
If your druggist does not stock our vaccines, order direct from us.